WEATHER FORECASTS

Victoria and Vicinity—Light to moderate winds; partly cloudy with showers; not much change in temperature.

Lower Mainland—Light to moderate winds; partly cloudy with showers; not much change in temperature.

The Daily Colonist.

(ESTABLISHED 1858)

COLONIST TELEPHONES
Business Office 11
Circulation 13
Job Printing 197
Editorial Rooms 80
Editor 2114

No. 218—SIXTIETH YEAR | VICTORIA, BRITISH COLUMBIA, SATURDAY, AUGUST 17, 1918 | FOURTEEN PAGES

CANADIAN AND FRENCH TROOPS COMBINE IN DRIVE NEAR ROYE MAKING CONSIDERABLE PROGRESS

Line Is Sent Forward on Front of More Than Three Miles—French Also Penetrate Loges Wood, South of Roye, Further Threatening Enemy's Hold on That Town.

BRITISH ADVANCE ON NORTHERN SIDE

Strong German Counter-Attack at New Positions at Damery Is Repulsed With Heavy Losses—Minor Successes Are Gained in Morlancourt and Thiepval Districts.

PARIS, Aug. 16.—French and Canadian troops have made progress against the Germans over a front of more than three miles between Goyencourt and Laucourt, west of Roye, according to the French official communication issued this evening. The Bois-de-Loges, five miles south of Roye, also has been penetrated deeply by the French. The text of the statement follows:

"During the day our troops, by a series of local attacks, have repulsed the enemy in spite of his resistance, in the region west of Roye.

"North of the Avre, in conjunction with Canadians, we have advanced our lines on the front of Goyencourt, St. Mard-les-Triot and Laucourt. South of the Avre we penetrated far into the Loges Wood."

The early statement follows:

"On the Avre front our troops have made progress in the region of Villers-les-Roye and St. Aurin. East of Armancourt our troops have occupied the old first lines.

"In the Champagne we took prisoners in the sector of Perthes-les-Hurlus and repulsed an enemy raid east of Maisons de Champagne. Elsewhere on the front there was no activity."

British Drive Forward

LONDON, Aug. 16.—The British on Thursday evening repulsed a strong German counter-attack at Damery, and today, in co-operation with the French, made substantial progress in the direction of Fresnoy-les-Roye and Fransart, according to the official report from Field Marshal Haig's headquarters in France issued tonight.

The text of the statement says:

"Yesterday evening the enemy launched a strong counter-attack against our new positions at Damery. His troops were everywhere repulsed with great losses, leaving over 250 prisoners and a number of machine guns in our hands.

"Today our advanced troops in this locality have pushed forward in co-operation with the French, and have made substantial progress in the direction of Fresnoy-les-Roye and Fransart. We have taken a few prisoners.

"On the remainder of the British front there is nothing to report except artillery activity on both sides in different sectors."

The text of the afternoon statement reads:

"During the night we advanced our lines slightly northeast of Morlancourt. A hostile attack upon one of our positions in this vicinity was repulsed after sharp fighting.

"Local fighting occurred in the northeastern outskirts of Thiepval wood, where our patrols have crossed to the left bank of the Ancre.

"Farther north our patrols progressed between Beaucourt-sur-Ancre and Puisieux-au-Mont.

"The hostile artillery has shown increased activity south of the Somme and between La Bassee Canal and Ypres.

Enemy's Statement

BERLIN, Aug. 16.—The German official communication issued today dealing with the fighting of Thursday says:

"There have been forefield engagements at Kemmel and near Vieux Berquin. Strong enemy thrusts south of the Lys, near Ayette and north of the Ancre were repulsed.

"West of Roye and southwest of Noyon there was a vigorous artillery engagement, which was followed by an enemy attack on both sides of the Avre against Lassigny and on the heights west of the Oise.

"South of Thiescourt the Attiche farm remained in the enemy's hands. Otherwise we drove back his attacks before our fighting positions, partly by counter-attacks. The enemy suffered heavy losses in the fighting for Lassigny. Here he vainly stormed our lines six times, and after ten hours of bitter fighting was driven back into the positions from which he started.

"On the Vesle the artillery increased in the evening and remained lively throughout the night.

"Yesterday we shot down 24 enemy airplanes.

"On both sides of the Avre strong enemy attacks failed with heavy losses," says the official communication issued from general headquarters tonight.

Further Sugar Restriction

OTTAWA, Aug. 16.—As an additional sugar conservation measure, the Food Board has ordered that, until further notice, manufacturers of canned fruits for sale must not use more than an average of 25 pounds of sugar to 100 pounds of prepared fruit. The order is now effective. It does not apply to jars, jellies or marmalade.

SWEDEN WILL NOT OFFER MEDIATION

LONDON, Aug. 16.—According to a Copenhagen dispatch to the Exchange Telegraph Company, Professor Eden, the Swedish premier, replying to a deputation from the Swedish organizations of Good Templars who asked whether one of the neutral states could take the initiative regarding peace negotiations, said that as there was no reason to believe that the belligerents were willing to consider mediation, Sweden could not commence negotiations. Sweden, the premier added, was following the present developments with great interest, and was at the disposition of the warring nations should any desire for mediation be expressed.

AMERICANS BOMB AISNE BRIDGE

Aircraft and Heavy Guns Interfere With Traffic—Raid on Railway at Conflans—Enemy's Retaliation.

WITH THE AMERICAN ARMY ON THE VESLE FRONT, Aug. 16.—(By the A. P.)—The Germans launched combined gas, artillery and air-bombing attacks on the French and Americans along the Vesle early Friday morning. This was in retaliation for a bombing raid by American airmen on bridges over the Aisne late Thursday.

The German artillery continued shelling the cross-roads south of the Vesle for hours, on the assumption that the French and Americans were bringing up troops. German aviators bombed the woods and villages south of the Vesle, apparently working in relays.

A group of twelve American aviators participated in the raid on the Aisne bridges. Early on Friday other American fliers went up and took photographs for the purpose of ascertaining the effect of the bombs dropped. A great deal of traffic had been reported passing over the Aisne bridges, and the French and Americans increased the fire of their heavy guns.

As a result of the reports of observers, the French and Americans laid down a box barrage during Thursday night on machine gun nests along the hills to the northwest of Femes.

Observers and patrols reported Friday morning that twelve machine guns had been destroyed and every German gunner killed.

An American bombing squadron commanded by Lieut. Gundelfinger dropped twenty bombs on the railway yards at Conflans yesterday. Eighteen direct hits were observed in the centre of the tracks in the east portion of the yard and two on the roundhouse.

The squadron was pursued by eleven enemy planes, six of which were speedily left behind. One of the remaining five was hit by the American machine gun fire and forced to descend near Joinsville. Lieut. Gundelfinch was slightly wounded.

SPAIN WILL TAKE GERMAN VESSELS

Notifies Berlin That Compensation Will Be Exacted for Spanish Ships Sunk by Pirate Craft.

LONDON, Aug. 16.—Spain has notified Germany of her intention to compensate herself for future outrages against Spanish shipping by confiscating a corresponding amount of tonnage from German shipping that has found refuge in Spanish ports, says a dispatch to The Times from Santander. There are about ninety German steamers voluntarily interned in Spain.

Premier Maura and Foreign Minister Dato left Madrid today for Summer resorts, having remained in the capital until they learned of the reception given by the German Government to the Spanish note on the torpedoing of Spanish vessels.

El Liberal says the Spanish Government already knows unofficially the impression made on the German Government by the note.

According to El Sol, the note will be published in full as soon as the Madrid cabinet hears it has reached Berlin.

Allies' Air Fleets Work Much Damage

British Naval Air Force Contingents Drop Many Tons of Bombs on German Works—Destroyer Apparently Sunk—French and British Military Machines Busy.

LONDON, Aug. 16.—A statement issued by the British Admiralty tonight on aerial activities follows:

"During the period of August 8 to 15 Royal Air Force contingents working with the navy have carried out a large number of bombing raids on military objectives with good results. In all approximately sixty tons of bombs have been dropped on the Zeebrugge and Ostend docks, the Verssenaere airdrome, the La Brugeoise works, the docks at Bruges and on Blankenberg and Middelkerke, as well as on many enemy batteries and billets. As a result of the attack on the Verssenaere airdrome six machines that were lined up were set on fire and a fire started among the hangars on both sides of the airdrome. Two Gotha hangars were hit and demolished. Large petrol dumps also were set on fire. First were observed burning three hours later.

"On the 11th, as previously reported, a German airship was sighted in the North Sea and attacked by one of our airplanes. After a short engagement the airship fell in flames from a great height. Enemy shipping also has been attacked successfully, and a direct hit was observed on a hostile destroyer after other vessels closed around the damaged ship. On the return journey, when about eight miles from the scene, a big explosion was seen to occur.

"During the engagements that have taken place sixteen enemy machines and one captive balloon were destroyed and fifteen machines driven down out of control.

"Three of machines failed to return.

"In home waters during the same period continuous anti-submarine and anti-hostile aircraft patrols have been maintained by seaplanes, airplanes and airships. Submarines have been sighted and attacked and mines located and destroyed. All our machines have returned."

The official communication from the front dealing with aerial activities reads:

"On August 15 the number of combats was not great. Four hostile machines were destroyed by our airmen and two German observation balloons were shot down in flames. Five hostile machines were driven out of control. One of our airplanes is missing.

"Such reconnaissance work and a good deal of observation for artillery fire was successfully accomplished during the day. The total weight of bombs dropped by us in the course of the 24 hours amounted to 23 1-2 tons. Two German airdromes were heavily attacked, as well as several of the enemy dumps. All our night bombing machines returned safely."

PARIS, Aug. 16.—The War Office report says:

"Aviation: On August 15 our crews downed or put out of action 23 enemy airplanes. Thursday night our bombing squadrons made several expeditions behind the battle zone and dropped more than 14 tons of explosives on railroad stations at Nesle and at St. Quentin, and on bivouacs at Champien and Guiscard, where several fires were observed.

"Other expeditions flew over the valley of the Aisne and the region east of it and obtained excellent results. Four tons of explosives were dropped on the railroad station at Thionville and on the region of Mezieres-Charleville. A total of 25 1-2 tons was used."

PROPOSES WAR UPON INVADERS

Government of Northern Russia, Now Formed, Has Expulsion of Germans in Its Published Programme.

BOLSHEVIKI'S FALL GRIEVES GERMANY

Prominent Socialists Arrested at Moscow Said to Be in Danger of Murder—Armenian Defence in South.

LONDON, Aug. 16.—(British Wireless Service)—"The Government of Northern Russia" has been formed, with M. Tchaikovsky as President and Minister of Foreign Affairs. The other members of the Government include Socialists of various parties.

The political programme of the new Government, which has just been issued contains the following clauses:

"First, the re-creation of Russian democratic power; second the re-establishment of local government on a basis of universal suffrage; third, the re-creation of the Russian national army and a renewal of the war on the Eastern front; fourth, the expulsion of the German invaders and other enemies of Russia, to be carried out with the aid of, and in co-operation with, the Entente Allies."

WASHINGTON, Aug. 16.—The Bulgarian and Turkish Ministers to Russia have arrived in Berlin from Moscow, according to an official dispatch from France today. Quoting the Munich Neueste Nachrichten, the dispatch says the Germans are greatly disappointed at not being able to depend upon the Bolsheviki rule.

COPENHAGEN, Aug. 16.—Forty of the most prominent representatives of the Russian Socialist party have been arrested by the Bolsheviki, says a telegram to the Social Demokraten from Socialists in Russia. It is said it is feared the men will be sentenced to death because they had planned to summon a conference of All-Russian Workmen.

AMSTERDAM, Aug. 16.—The semi-official news agency at Vienna says it has received a telegram from Moscow to the effect that the soviet government has seized several hundredweight of American propaganda literature "purporting to explain America's policy and to assure Russia of America's friendship."

BOSTON, Aug. 16.—The national Armenian council of Tiflis was compelled to sign a peace with Turkey in order to save a large section of the Armenian population from extermination, but the struggle against the Turks is continuing, according to a cable message given out at the headquarters of the Armenian national society of America.

The message said the Armenian army was holding the Baku-Elisabetpol line. As London advices state the British are now at Baku, this would link up the English forces with the Armenians.

HARBIN, Monday, Aug. 12.—(By the Associated Press)—One thousand Czechs on their way to join General Semenoff arrived here today and were given an enthusiastic reception in which the Allied consuls and members of American railway commission took part.

MEN WHO STRIKE WILL LOSE EXEMPTION

VANCOUVER, B. C., Aug. 16.—The pronouncement was made on Friday by Judge Grant, the chairman of exemption tribunal 63, that so far as that tribunal was concerned they intended to make it a rule that if a man exempted participates in a strike or walk-out or takes part in an agitation for a general strike, they would regard that as sufficient ground for cancellation of the man's exemption, if the case was brought before them.

"They become non-essential," explained Prof. Odlum, the other member of the tribunal. Judge Grant repeated that where a man was exempted by them because of his peculiar fitness for essential work, they would deem it sufficient ground for cancellation of his exemption if he left that work or took part in a strike or walk-out.

MOUNTED POLICE TO GO TO SIBERIA

OTTAWA, Aug. 16.—A squadron of cavalry to be furnished by the Northwest Mounted Police force, will form part of the Canadian Expeditionary Force to Siberia. The squadron commander has not been appointed.

Although the composition of the force has not yet been determined in detail, it is understood that it will comprise all arms of the service. The aim is to make it entirely self-contained with its own medical and auxiliary units.

AUSTRIAN ATTACKS ARE THROWN BACK

ROME, Aug. 16.—The War Office statement today says:

"In the Tonale region enemy reactions against our advanced positions were repulsed. On Wednesday night on the Piave southwest of Grave di Papadopoli, three hostile attacks against our garrison were driven back with losses.

"Four hostile airplanes and a captive balloon have been brought down."

VIENNA, Aug. 16.—The official communication from headquarters today says:

"Italian attacks against the Monte Corno positions failed. Otherwise the day was quiet on the Tonale sector."

ARE PREPARING TO LEAVE MOSCOW

STOCKHOLM, Aug. 16.—The Finnish news bureau at Helsingfors says it has received a report from Petrograd that measures have been taken for the speedy transference of the state bank and other state departments from Moscow. Private freight and passenger traffic on the railways have been suspended.

PUNISHMENT FOR HELPING DESERTERS

OTTAWA, Aug. 16.—Amendment has been made to the Military Service regulations by order-in-council.

They now provide that any person who knowingly employs, harbors or conceals or in any way assists a deserter or anyone absent without leave from the C. E. F. is liable to imprisonment not exceeding six months, or a fine of not less than $100 or not more than $500.

ALLIES' MARCH FROM ARCHANGEL

Story of Advance Along Dvina River Is Sent From German Source—Depicts Success of Soviet Forces.

AMSTERDAM, Aug. 16.—The first connected story of the advance of the Entente forces southward from Archanged, Northern Russia, is given in a special dispatch to The Dusseldorff Nachrichten from Stockholm.

The dispatch, which is dated August 14, says:

"Last Monday 6,000 Entente troops, reinforced by 3,000 Russians, assembled at Archangel, and the same night the order was given to proceed southeastward. Three thousand Russians embarked on 11 river steamers and a number of barges towed by tugs, the destination of which was Kotlas, on the Dvina River. The remainder of the troops marched along the Archangel-Vologda railway with orders to halt at Trusanovskaya, 70 miles south of Archangel.

"The flotilla was first fired upon from both river banks near Zakutskaya, and a half mile further on encountered a barricade of sunken boats, which impeded further progress. Here the troops were compelled to land to await fresh orders.

Nor did the land troops reach their goal. They encountered their first resistance by the soviet troops at the point where the Log River intersects the railway. The Entente forces halted here. This movement seemed a feint, and the main operation apparently is on the Dvina River.

"Monday night there arrived at Solombolsk, near Archangel, four transports, from which an American contingent was transferred directly to barges in the mouth of the river without touching at Archangel.

"Admiral Kemp (British) on Monday issued a proclamation to the Russians saying that the Moscow rulers had betrayed Russia to the Kaiser, who now was sending troops to destroy the liberty gained by the expenditure of so much blood."

OTTAWA HANDLES BRITAIN'S GOLD

Gold and Bullion to Amount of $1,300,000,000 Since Opening of War—Work of Royal Mint Heavily Increased.

OTTAWA, Aug. 16.—Since the outbreak of war gold coin and gold bullion to the value of $1,300,000,000 has been received at Ottawa by the Department of Finance as trustee for the Imperial Government and the Bank of England. How the work of the Royal mint here has, in consequence been increased, is not generally realized. When these deposits of gold were received by the Department of Financ, it was necessary that their value should be ascertained and that a certain quantity of gold bullion should be refined. The heavy demand on the gold refinery at the mint led to the construction of a second plant, with a monthly output of a million ounces of fine gold. Through this extension the refinery has developed the largest capacity of any gold refinery in the world.

The special work of the refinery due to the war is shown by the following figures:

Gold bullion received for refining, 15,993,770 ounces gross.

Total gold bars produced, 14,048,-003 ounces fine; value, $290,414,547.

Fine silver received, 1,175,500 ounces fine.

As the war had made it impossible for the Newfoundland Government to get its supplies of coin fro mEngnian coinage was carried out for Newfoundland by the Ottawa mint in 1917 and 1918 as follows: 1,670,000 silver pieces; 750,000 bronze pieces.

Former Quebec Collector Dead

QUEBEC, Aug. 16.—The death occurred here today of Capt. W. H. Carter, former Collector of Customs for Quebec, at the age of 84 years.

COVETED POSITIONS TAKEN FROM ENEMY

Two Wooded Tracts Wrested by Allies in Recent Operations Held by Foe as Long as Possible—Occupation Seriously Endangers His Position in Ruins of Roye.

FORCES OF LUDENDORFF SUFFERING BY ATTRITION

Many Divisions Have Been Used on Somme Front Since August 8—British Artillery Causes Much Havoc—Ludendorff's Reported Appeal for Austrian Help.

WITH THE BRITISH ARMY IN FRANCE, Aug. 16:—(3:15 p.m.)—By a brilliant manoeuvre, the Allies have finally captured "Z" wood and Damery wood. In these two wooded tracts the Germans have been holding out desperately for several days, realizing the value of these positions.

The little patches of forest which are now in the hands of the Allies are virtually on the extreme right of the British line, and from their eastern borders it is possible to observe closely quite a wide stretch of ground. The Allied positions for several miles on each side of the two woods have been materially improved by their capture.

Last Points

These were virtually the last of the more important positions on the new front to which the enemy has been holding and which the Allied forces desired.

The enemy launched a very heavy attack yesterday against the new positions at Damery. After sharp fighting he was repulsed, leaving 150 prisoners.

Other purely local actions have been fought here and there along the new front for the purpose of improving positions. In the combats during the past 24 hours the British have captured 260 prisoners and four machine guns. The casualties in killed and wounded inflicted upon the enemy in these local affairs are estimated to be at least 1,300. To the north, in the direction of La Couronne, the lines of the British have also been advanced slightly. Artillery activity continues along the entire front, especially in the new Somme battle area, but the enemy does not seem to desire to launch any extended infantry attacks, even at Roye and Chaulnes, where he is strongest.

Many Divisions Used

It was learned today that since August 8 the Germans have employed 36 divisions on a front of 46 miles. Of this number 21 were in the line at the beginning of the Somme attack, the other 15 being brought in as reinforcements.

It is learned from prisoners recently captured that the British artillery during the past few days has caused considerable destruction within the enemy lines. The British guns have been especially active in searching out German ammunition dumps, a number of which have been destroyed. It was partially for doing just this work that such speed was made in the forward movement of the guns. From the start of the offensive not a moment has been lost in moving up the artillery. That it has been a paying proposition is proved by prisoners' statements as to the havoc wrought by shell fire.

Some slight troop movements eastward are reported now and then to the rear of the German lines along the Somme, but they are insufficient to warrant any conclusions regarding the enemy's intentions.

Appeals to Austria

LONDON, Aug. 16.—According to a dispatch to The Daily Mail from The Hague, Germany has demanded that Austria send ten to fifteen divisions to the Western front. Austria assented to this on condition that Germany would accept Austria's solution of the Polish question and make a strong peace move including the evacuation and restoration of Belgium.

Germany promised to concede to Austria the solution of the Polish question, including the naming of an archduke as King, the dispatch asserts.

Devises Torpedo Net

TORONTO, Aug. 16.—F. G. Gallicher, of Kapuskasing, who is employed on Government road work, has completed plans for a torpedo proof net and will lay his invention before the Government. The invention can be operated from the bridge, and is adaptable to any size boat. It can be operated while the ship is in motion with little or no retarding of the craft's speed.

REFERS TO HELP FROM DOMINIONS

Lord Northcliffe's Remarks at Luncheon to Editors—Great Work in War Accomplished by United States.

LONDON, Aug. 16.—Lord Northcliffe today entertained at luncheon a number of Canadian, Australian and American editors and a number of statesmen and prominent citizens of the Dominions.

Lord Northcliffe said the way the colonies had been coming over to help the Old Country was one of the most touching things in history. He spoke of Gallipoli and Vimy Ridge, and also dwelt on what the Americans had done at Chateau Thierry. The Americans, he said, had proved to be "the goods." What the Germans had called a mob in uniform had proved to be an entirely new and most efficient kind of army.

Lord Northcliffe also touched on the output of air engines in the United States, and declared that this was far greater than the combined output of Austria and Germany, or of the whole British Empire. The new American Liberty motor, he said, was a wonderful production. He estimated that the United States could produce ten thousand motors each month.

One of the great miracles of the world, Lord Northcliffe said, was the way the Americans have been transported, and the efforts of the Americans in shipbuilding and food production had been beyond imagination.

Lord Northcliffe criticized the secrecy of the British censorship, by reason of which, he said, the world had never realized the magnitude of Great Britain's silent efforts. The best proof of what has been done, he said, existed in the casualty lists, which the censors did not permit to become known to the people of Great Britain or her Allies, but were known by the Germans, to a man.

"We have had 900,000 men killed during the war," Lord Northcliffe said. "Last year our total casualties were more than 800,000. These figures are a sufficient answer to the German propaganda stories that England was ready to fight to the last Frenchman, Italian, American or man from the Dominions."

Lord Northcliffe concluded by saying that every pacifist newspaper in Great Britain was subsidized.

Colonel Starnes Resumes Old Office

MONTREAL, Aug. 16.—Lieut.-Col. Starnes, of the R. N. W. M. P., who has been acting as assistant provost-marshal here for the past two months, will retire from that office during the week and return to his regular work in the West as superintendent of the R. N. W. M. P.

CANADA

Important Notice!

THE 24TH OF AUGUST is the last day upon which pardon is granted to those who are deserters or who have failed to report to the military authorities. The extreme penalty of the law will be visited upon defaulters after that date.

August Birthstone—Sardonyx or Peridot. Their meaning: Felicity

JUST IN—

A Splendid Line of New Clocks

One of the most important things in the house, office, store or factory is the Clock, and this is just about the right place to buy the Clock.

Drawing-Room Clocks priced from $11.50
Hall Clocks from $10.75
Store Clocks from $13.00
Dining-Room Clocks from .. $5.00
Alarm Clocks, "Big Ben," priced at $4.00
Office Clocks from $13.00
Kitchen Clocks from $2.75
We also have Traveling Clocks.

Eight-Day Clocks—We have these striking or non-striking.

"It is a small matter to change our diet to get a victory."
—Canada Food Board.

Mitchell & Duncan, Ltd.
JEWELERS
Central Building / View and Broad Sts.
C. P. R. and B. C. Electric Watch Inspectors

We Are Prompt! We Are Careful! We Use the Best in Our Work!

"The Five Minute Food"
Herbert's Scientifically Prepared

BARLEY

For Invalids and Infants

Ready for use with less than five minutes' boiling, with either milk or water. Now made in Canada. Per tin, 40c.

Cor. of Fort and Douglas Phone 135 CAMPBELL'S Prescription Store Company

GROUND SHELLS 100 lbs., $1.50. 10 lbs., 25c.
Now that beef scraps are unobtainable, use ground clam shells, which contain ingredients necessary for egg production.
Tel. 413 SYLVESTER FEED CO. 709 Yates
Canadian Food Board, License 8-4761, 9-498.

NEW WELLINGTON
Lasts Longer COAL Burns Better
Economy is the watchword of the day. You can economize without depriving yourself of comfort if you burn New Wellington Coal. You get as much of it for your money—BUT IT LASTS MUCH LONGER! Try a ton.
J. E. PAINTER & SON
Phone 536 617 Cormorant Street

Save the Seconds on the Back Platform

On and after Monday, August 19th, you will be able to purchase street car tickets, from all conductors on city cars, selling at

5 for 25c

These tickets are being put into use in the hope that they will do away with much of the inconvenience and delay occasioned by always having to pay car fare with a five-cent piece.

Please Co-operate With Us
—in this respect, by using the tickets and so help to maintain the efficiency of the service.
No transfers will be issued.

B.C. Electric
Traffic Department Phone 2746

CANADIANS TAKE IMPORTANT POST

Capture of Parvillers Enables Them to Straighten Their Line—Some Incidents of Great Drive Recorded.

WITH THE CANADIAN FORCE, Aug. 15.—(By J. F. B. Livesay, Canadian Press Correspondent).—The Canadians captured the village of Parvillers in a smart operation, which enabled them to straighten out their line in that sector of the front. A number of machine guns and prisoners were taken. The latest report was that our troops were holding the village, and reinforcements have gone in support against the strong post the enemy has in the vicinity.

Enemy artillery activity indicates a stiffening of resistance. Hostile aircraft have been considerably strengthened on the whole of the Amiens-Montdidier front.

About thirty-four enemy divisions have been engaged, including 11 fresh divisions and two tired divisions from the enemy's reserves. The enemy has used up every battalion of two of the four divisions holding his line in front of the Canadians, these being the 79th and the 118th.

The better one comes to know the Canadians the more one realizes the band of brothers they are. There is no jealousy between division and division, brigade and brigade, or battalion and battalion. All have the highest admiration for the other fellow and most modest conception of the value of their own particular job. There is a total absence of "swank." They have pride in their force and in the intense satisfaction that they are Canadians, but there is nothing personal about it. They are part and parcel of a wonderfully efficient machine, each carrying on his allotted job in humbleness of spirit.

The anecdotes of battle that follow were garnered in a visit to two units and are therefore typical of the entire force. The diaries of battalion commanders must teem with them, and in time these will be available to the Canadian people as a priceless record of a great feat of arms. In the meantime, such as these may serve. All day Thursday, the nthe battle opened, great difficulty was met in advancing on our extreme right. The nature of the ground and strength and depth of the enemy defence made of this a much harder nut to crack than the comparatively free going over the prairie to the north.

Finally it was decided that the only way to advance was to turn the left flank. A famous Quebec battalion was entrusted with the task. They had to take up their position in the dark by the aid only of the stars, maps and compasses. Only military men can understand the difficulty of the undertaking. At 4:30 o'clock in the morning, the appointed hour, they were on their ground, whence they advanced and took the position, forcing the enemy line in this sector to fall back, with trifling losses to us.

One officer had a bet with another that he would be in the boche divisional headquarters at Le Quesnel first on Thursday night. It was a wild race, and was not settled until Friday morning, when the winner actually took possession of the quarters, while his troops were still fighting at the far end of the town. He captured the entire enemy divisional plant. Shortly after the loser came along and had to content himself with humbler billets. This was nine miles from the starting point of Thursday morning.

The advance of a Manitoba battalion was the record of the battle, being more than twenty thousand yards from our front line. One officer fell while leading on his men against a machine gun nest that was enfilading the line. "Come on, boys," he cried. "We don't care for machine guns." He bore five wound stripes.

Another battalion was directed to take a wood. The colonel found it alive with boches, making it impossible to pass without being mowed down by machine guns. The first three companies were engaged solidly, and could not be broken off. The colonel got hold of the fourth company and personally organized an attack on a corner of the wood in face of heavy machine gun fire. That portion of the wood was cleared, making it possible for other companies to proceed toward their objective and outflank the entire position, compelling its garrison to surrender.

While marching down a road this battalion was attacked by 18 German airplanes, flying low and sweeping the road with machine gun fire. The order was given for the men to scatter and not one was hit. A cavalry squadron galloping down the same road also escaped without a casualty.

One officer, summing up the battle, said it was the best organized show he had ever seen. The arrangements were perfect and worked without a hitch. Within 24 hours of the casualties, the men reported to replace them and the supplies came through as regularly as in the camp.

FRECKLE-FACE

Sun and Wind Bring Out Ugly Spots. How to Remove Easily

Here's a chance, Miss Freckle-face, to try a remedy for freckles with the guarantee of a reliable dealer that it will not cost you a penny unless it removes the freckles; while if it does give you a clear complexion the expense is trifling.

Simply get an ounce of Othine—double strength—from any druggist and a few applications should show you how easy it is to rid yourself of the homely freckles and get a beautiful complexion. Rarely is more than one ounce needed for the worst case.

Be sure to ask the druggist for the double strength Othine as this strength is sold under guarantee of money back if it fails to remove freckles.

GERMANY FEELS HEAVY LOSSES

French Estimate Places Total at 6,000,000 Men, Including 1,400,000 Killed — New Comb-Out Ordered.

PARIS, Aug. 16.—The total of German losses from the beginning of the war to the end of July, 1918, are understood to be 6,000,000, according to morning newspapers.

The figures include 1,400,000 killed up to the beginning of the German offensive last March. From March 27 to June 17 the Germans are said to have lost 120,000 killed alone.

WITH THE BRITISH ARMY IN FRANCE, Aug. 16.—(By the Associated Press)—Germany has acknowledged that her man-power, once so freely wasted, now is dwindling in proportions great enough apparently to cause considerable anxiety to the high command. The total number of prisoners taken, particularly in recent fighting by the Allied armies and the prospect of being confronted by ever-growing American forces has caused Gen. Ludendorff to issue most imperative orders for a vigorous, immediate combing-out in the German army in order to recover from auxiliary units all men capable of entering the trenches.

"In the comb-out," says the order issued by Gen. Ludendorff, "first consideration will be given to men over 43 who have served in the front line longer than six months."

He announces that commissions have been appointed to investigate the entire situation, including men of every rank, and men available for the infantry must be sent to the depots in Belgium, the special purpose of the high command being to get more infantry reserves.

Appended to the order are special instructions to Field Marshal von Mackensen and General von Schiots to make "a greater demand upon the local personnel" instead of using Germans in the auxiliary services as reinforcements.

LEMON JUICE TAKES OFF TAN

Girls! Make bleaching lotion if skin is sunburned, tanned or freckled

Squeeze the juice of two lemons into a bottle containing three ounces of Orchard White, shake well, and you have a quarter pint of the best freckle, sunburn and tan lotion, and complexion beautifier, at very, very small cost.

Your grocer has the lemons and any drug store or toilet counter will supply three ounces of Orchard White for a few cents. Massage this sweetly fragrant lotion into the face, neck, arms and hands each day and see how freckles, sunburn, windburn and tan disappear and how clear, soft and white the skin becomes. Yes! It is harmless.

PRAIRIE CROPS HAVE IMPROVED

Manitoba Assured of Good Harvest, While Prospects Are Better in Saskatchewan—Labor Available.

WINNIPEG, Aug. 16.—Manitoba will harvest 145,000,000 bushels of grain this year. This official statement was issued by J. H. Evans, Deputy Minister of Agriculture, yesterday. The expected yield consists of 45,000,000 bushels of wheat, or 1,000,000 more than last year; 70,000,000 bushels of oats, and 30,000,000 bushels of barley.

TORONTO, Aug. 16.—John Whiteside, special commissioner sent by the Canadian Northern Railway to investigate crop conditions in the West, has wired the head office here that the crops in Manitoba seem to have suffered the least of the three prairie provinces from the vagaries of climate.

While in the early weeks high hot winds swept large areas and damaged 7 per cent of the entire seeded acreage, it is declared in the government offices that the acreage has not been lost by any means, and to set against this there was a considerably increased acreage seeded.

The labor problem appears to be well in hand. Conferences were held in Winnipeg yesterday, and it was considered that if 3,000 men are brought into the province from outside points to help in the earlier operations, requirements should be met. Later on, for threshing operations, there would, of course, be a greater need, but it is not anticipated that the total help required should exceed 5,000 men. Manitoba looks to the Eastern provinces for help and feels reasonably confident she will not look in vain.

REGINA, Aug. 16.—Crop prospects in Saskatchewan have improved 25 per cent in the last two weeks, while ripening has been retarded to the same extent, according to an announcement made today by Hon. W. R. Motherwell, Minister of Agriculture. At the same time Mr. Motherwell was somewhat doubtful of the estimate of 100,000,000 bushels for Saskatchewan, as reported from Ottawa.

AGITATORS SEEK GENERAL STRIKE

Injunction Against Winnipeg Metal Workers Taken Up by Labor Council—Free Press Has Sharp Criticism.

WINNIPEG, Aug. 16.—While organized labor here is taking a strike vote in sympathy with the striking metal workers owing to an injunction issued against them by the Manitoba Bridge & Iron Works for $100,000, the company has issued a statement declaring that the injunction was the only weapon left to them for use against lawless interference; that it prevents the metal trade workers from ever using intimidation against employees engaged to work in the shops. The company claims that it is still prepared to enter into negotiations with the men in regard to the increased wages. It says that the question now is whether the country is "in the hands of a small coterie of agitators."

E. McGrath, secretary of the bureau of labor, stated that he still hoped for a settlement of the dispute before a general strike takes place.

The result of the strike votes will be compiled by next Wednesday.

The Free Press today discusses in its editorial column the decision of the Winnipeg Trades and Labor Council that a general strike must be called in sympathy with striking metal workers. The Free Press characterizes the decision of the Trades and Labor Council leaders as "Bolshevism naked and unashamed," and calls upon the sane and conservative element in organized labor to combat the proposal to plunge the city into useless discomforts of mob rule. The Free Press declares that the merits of the dispute do not touch the heart of the question.

"The labor leaders want a general strike to force the courts of this Province to be governed, not by the laws of the country but by the instructions of labor leaders."

The Free Press concludes by declaring that it believes the labor unions will refuse to support this "threat of civil war."

MAY INTERFERE WITH PRODUCTION OF COAL

INDIANAPOLIS, Ind., Aug. 16.—Labor conditions in the coal mining industry, for which "the only logical solution is a substantial flat wage increase to be applied to all classifications of mine labor," will be discussed at a conference of district presidents of the United Mine Workers to be held in Washington August 22, according to an announcement made here tonight by Mr. Frank J. Hayes, president of the U. M. W. of A.

In announcing the conference President Hayes said it had been called "to avert, if possible, a rapidly developing labor condition within the coal industry which, if permitted to go unchecked, would undermine coal production plans."

PREMIER BORDEN IS DOING HIS DUTY

PORT HOPE, Ont., Aug. 16.—Criticism throughout the country of Sir Robert Borden's absence overseas at this time was taken notice of by Hon. Newton W. Rowell, President of the Privy Council, when he addressed a meeting of his constituents here last night. He declared that Sir Robert's absence was justified, and that he went overseas with the unanimous approval of his colleagues. The Prime Minister, he said, did not go to England because he wanted to go. He went there because meetings of the Imperial War Conference and the Imperial Conference were to be held. The representatives of other Dominions were going to attend, and it was the duty of Canada to be represented. He went because it was the best judgment of his colleagues that he should go, and if the Prime Minister is still in London he is there because, in the judgment of his colleagues who accompanied him, the duty he owes to Canada compels him to be there, he declared.

"Canada is being worthily represented in London in protecting and in furthering Canadian interests and guarding the welfare of her soldiers by the Prime Minister of Canada."

Mr. Rowell's address was a review of Canada's war efforts and the work of the Union Government since its formation last Fall.

Women Asked to Save Crop

NEW YORK, Aug. 16.—An appeal to "women of leisure," of New York State, to save the harvest by volunteering for farm work at good pay was made here today by the Industrial Commission of the State Department of Labor. The appeal says that several hundred women between the ages of 18 and 35 are needed this week.

BRAZILIAN VESSEL SUNK BY SHELLFIRE

NEW YORK, Aug. 16.—The Brazilian motorship Madrugada, 1,613 gross tons, was sunk by shellfire by a U-boat yesterday morning near Winterquarter Shoal, off the northern Virginia coast. Captain Frederick Rouse and his crew of twenty-one told of the destruction of the vessel upon being landed here today by the steamer which picked them up.

The captain and crew escaped in lifeboats and were rescued after rowing about for four hours. The destroyed vessel left New York two days ago, carrying a cargo consigned to Santos, Brazil.

According to Captain Rouse, the submarine emerged about 200 yards from his vessel and opened fire without warning.

The crew immediately took to the boats and the ship went down within a few minutes. No attempt was made to molest the lifeboats, of which there were two, according to the captain's statement. He estimated that the undersea boat was about 400 feet long. She carried two guns, fore and aft.

"Whose order comes first, yours or the boys at the front?"
—Canada Food Board

Men's Hats

Autumn—Winter

There is never any question about getting the right hat at "Wilsons" simply because we carry a variety large enough (in price and style) to suit all men. New Fall Blocks are now being shown by us in such makes as:

Stetson Tress
Mallory's

in shades of green, grey or brown.

Prices $7.00 and between to $3.00.

Tweed Hats and Caps—The tweed hat and cap is preferred by many. They are extremely comfortable to wear, look well and give very excellent service.

W. & J. WILSON
Clothiers, Hatters and Furnishers
GOVERNMENT STREET and TROUNCE AVENUE

"The Footwear Centre"

"Guard against waste as you would against poison."
—Canada Food Board

Another New Pump
Being one of the many beautiful models created by
Laird Schober
New arrivals are coming in almost daily and we've just unpacked a shipment containing—
Women's Plain Kid Pumps
With Hand-Turned Soles
And Full Louis Heels.
'Tis a neat, plain and smart Pump. Widths AAA to D, and sizes 2 to 8.
Wm. Cathcart Co., Ltd.
621 Fort Street Pemberton Bldg.

Spark Plug Bargains
The reliable TIMPTEN PLUG cannot be reproduced for less than $1.25. Our price, while they last..... 75c
Carter Electric Company
625 View Street Phones 190 and 191

"K" BOOTS

They are built to wear and give comfort to the wearer. They are easily distinguished because they are so different to the imitations. The quality, style, fit and comfort is there, which you cannot find in any other make.

AFTER looking at the imitations, come and see the real, genuine English "K" and try them on. We assure you it's a pleasure for us to show them.

The above is a fac-simile of our men's tan "K" Blucher, leather-lined and with heavy, welted soles. Genuine oak-tanned leather.

There is no freakish shape about this Shoe, it is solid comfort all through.

No doubt your neighbor has a pair just like them. Ask him how they wear. We will be satisfied with his answer.

LADIES' TAN "K" BOOTS
Heavy tan calf Sport Boots for walking and golfing and mountain climbing. A Boot you can wear anywhere and in all kinds of weather. We have them.

"K" Brogues for Men and Women
You know that it is impossible to duplicate these anywhere else, and we have our doubts as to whether we will be able to get another pair until the war is over. So we urge upon you to hurry and get your size.

LADIES' SUEDE STRAP PUMPS

These are also "K" make, just like above cut, and come in battleship grey, snuff brown and white. Almost everlasting wear and need very little cleaning, and as comfortable as it is possible to get a Pump. We have all sizes at present. Ask to see them.

"K" BOOT SHOP
1115 Government St.

If You Entertain on the Beach or In Your Own Home
Your friends will appreciate Good Meat on the table. Order your meat here and everyone will be satisfied.
PHONE 2368

Prime Ribs Beef	32c	Mutton Chops	35c
Shoulder Mutton	27c	New Zealand Shoulder Lamb	29c
Mutton Stew	25c	New Zealand Loins Lamb	35c
Choice Corned Beef	25c	Choice Sausages	25c
Boneless Stew	28c	Minced Meat	25c

FISH DEPARTMENT

Cod (Sliced) At	12c	Spring Salmon	23c
Whole Fish	9c	Halibut At	25c

New England Market
Canada Food Board Licence 9-2966
TWO STORES
1220 Government, Phone 2368-2369 1208 Gladstone, Phone 2400

A Corner Lot for $250—Taxes $6 Per Year

A choice level lot, fenced and under cultivation, Foul Bay Road and Charlton Street. Sewer, water, sidewalk, telephone and electric light; well made street. Only five minutes' walk from Willows, Uplands and Mount Tolmie car lines.

NO LOCAL IMPROVEMENT TAX

An industrious man could pay for this out of the annual crops of vegetables.

P. R. BROWN

1112 Broad Street Phone 1076

FAIRFIELD
Bond Street

Panelled reception hall, living room with built-in buffet and private veranda, den, pass pantry and kitchen with all modern conveniences. Bath and one large bedroom downstairs and three good bedrooms upstairs. High concrete foundation with full cement floor, and good furnace. Close to car and in high location.

$3,650.00—Terms Arranged

BURDICK BROTHERS & BRETT, Ltd.

623 Fort Street Phone 132-133

Delightful Modern Home

Fairfield—Close in; every modern convenience; moderate taxes. Price, $10,000.

Particulars on application.

Heisterman, Forman & Co.

608 View Street Phone 55

Lot 50 x 100 on Victoria Ave. Oak Bay

All good soil; convenient to car. Must be sold. Any reasonable offer accepted.

Seven-Roomed Dwelling on Young Street, James Bay

and lot 55 x 150; close in, no carfare to pay; taxes very light. Price, only $2,000

Easy Terms Can Be Arranged

The B. C. Land & Investment Agency, Ltd.

(Established 1863)

922 Government St. Phone 125

The Attention of Home-Seekers

Burnside Dist., 5 rooms ..$1,500	Willows Dist., 4 rooms ..$1,900
Gorge Dist., 5 rooms $900	Victoria West, 4 rooms ..$2,200
Fernwood Dist., 5 rooms..$1,700	Oak Bay Dist., 5 rooms ..$2,500

The above houses are all in good condition and exceptionally good values.

PEMBERTON & SON

625 Fort Street, Victoria

FOR SALE

Waterfront Lot on Hollywood Crescent. This is a bargain at

$500

R. S. DAY & B. BOGGS

Phone 30 620 Fort Street

California Bungalow

Built three years ago for owner. Six rooms (3 bedrooms), hardwood floors, hot and cold water, tubs, piped for furnace, cobble stone fireplace. Lot 50 x 150, in garden. Electric light, telephone service. Taxes $5 per year. Good garage. Town advantages generally, though 4 miles out. Return fare, interurban, 15 cents. Owner reluctantly leaving for Vancouver, offers this below cost of house alone. Purchase price is $2,900. Terms, cash, $900, and assume mortgage of $2,000 at 7 per cent. This is a chance of a neat little home at a bargain.

Gillespie, Hart & Todd, Ltd.

Phone 2040 711 Fort Street

Roberts Bay
Near Sidney

modern 6-roomed dwelling, piped for furnace; beam ceilings; hot and cold water. Overlooking the Bay. On Lot 60x176. Only $2,200, on terms.

For further particulars, apply

Arthur Coles

Broad Street Victoria

Fast Railway Building

PARIS, Aug. 16.—A railroad more than 130 miles in length behind the French front has been built in less than 100 days, and yesterday was opened for traffic. Its purpose is to improve the communications between the northern and southern parts of the northern railway system. The construction involved the building of two important bridges and a tunnel 275 yards in length.

Professorships of Aeronautics

LONDON, Aug. 16.—Several large sums of money have been given recently to leading English universities for the establishment of professorships in aeronautics, it is announced. The University of London made the announcement on Thursday that it proposed to start almost immediately systematic work in the science of aeronautics as soon as a suitable appointment can be made to the chair.

CASTORIA For Infants and Children. In Use For Over 30 Years Bears the Signature of Chas. H. Fletcher

BOLSHEVIKI TRY TO KEEP OFFICE

Efforts Are Made Against Allies in North and Czechs in East—Don Cossacks Advance in South.

LONDON, Aug. 16.—Anti-Entente circles in Petrograd were surprised and dismayed when the German embassy and mission, which had gone to Petrograd from Moscow, suddenly left the former Russian capital, according to a Stockholm dispatch to the Times, quoting the Petrograd Gazette, the only anti-Bolsheviki newspaper allowed to appear in Petrograd. Although the Gazette is opposing the Bolsheviki regime, it is violently pro-German and anti-British.

It is stated that the arrival of the German embassy at Petrograd gave reason for the belief that it would remain there permanently. The mission numbered 700, and brought its archives and stores to Petrograd by automobiles.

The Gazette prints a dispatch from Kiev stating that the Germans are making wholesale arrests of workmen, especially railway employees and is sending them to concentration camps at Brest-Litovsk and Baila.

The population of the Murmansk region received with joy the British force that landed there recently, according to an Allied diplomat who has arrived in London from Petrograd.

"I was in Murman when the British troops arrived," he said, "and I am able to describe the pleasure that their arrival caused. 'At last Russia will be saved.' The peasants, workmen and aristocracy know that Germany is their enemy.

"Never has the situation been so favorable as today for the presence of the Allies in Russia. Many men in Petrograd who held high positions in the old Russian army say their worst enemy is Germany. They have told me that they now know that the only real friends of Russia are the Allies."

The Bolsheviki Government, in an official statement, claims the capture of positions in the Archangel district where there are Allied troops, and says that their adversaries have abandoned the fighting near Onega, according to a Reuter dispatch from Moscow. A series of successes, which apparently are of minor importance, also are claimed in the operations against Czecho-Slovaks.

AMSTERDAM, Aug. 16.—The Don Cossacks have cleared the left bank of the Don of their opponents and are marching victoriously on Zaragin, from which they are only one day's march distant, says an official statement by the Don Cossack staff received here from Kiev.

The newspapers at Kiev report that the Cossacks from the Northern Don region have entered the government of Veronezh. A dispatch to the Cologne Zeitung from Kiev says that the Don and Kuban governments and the leaders in the adjoining regions have entered on negotiations looking to the establishment of a joint central government.

Sixty propagandists belonging to labor organizations supporting the Bolsheviki regime have left Moscow for the front where the Bolsheviki are fighting the Czecho-Slovaks, according to a Moscow telegram by way of Berlin. The object of the propagandists is to stimulate the military spirit of the soviet troops in their campaign. According to the Vienna Neue Freie Presse, War Minister Trotzky is also touring the same front urging the people to fight "against the enemy."

LONDON, Aug. 16.—A curious coincidence comes to light in connection with the arrival of the British at Baku. The garrison consisted largely of Bolsheviki, who, with Armenians, were opposing the Turks. Thus the British, while fighting the Bolsheviki in the North are co-operating with them in the South.

Aside from the Caspian operations there has been a movement of British troops from India to Turkestan. These passed through Baluchistan and Eastern Russia and joined forces with the Turcomans, Bokharans and local Social Revolutionaries who are fighting the Bolsheviki. The British are also guarding the Trans-Caspian railroad to prevent the enemy from gaining access to Afghanistan and the Indian frontier.

ANTHRACITE OUTPUT REACHES HIGH LEVEL

PHILADELPHIA, Aug. 16.—Shipments of anthracite coal in July attained a high record, and with two exceptions were the largest ever reported in any one month.

Figures issued by the anthracite bureau of information today shows shipments of 7,084,775 gross tons for the month, against 6,867,668 tons in June, and 6,724,352 tons in July last year, indicating increases of 217,106 and 360,523 tons, respectively.

The two occasions when the July shipments were exceeded were in March of this year, when 7,276,777 tons were hauled, and in October, 1917, when the total tonnage reached 7,110,950.

ONTARIO MINISTER DISPOSES OF CHARGE

TORONTO, Aug. 16.—Hon. H. J. Cody has been charged by his political opponent here with having been a vice-president of a "peace with Germany" society some years ago.

Hon. Mr. Cody this morning said the organization rose out of a conference of missionaries in 1912 in Edinburgh, and its aim was to try to keep peaceful relations between Britain and Germany by bringing influence on the German churches. It was called the Associated Councils of the Church.

The responses from the German churches had been very few. Many prominent Canadians were members of the organization.

Poor Labrador Fish Catch

ST. JOHN'S, Nfld., Aug. 16.—The fishery news from Labrador is very discouraging and indicates that the catch of cod is likely to be the smallest for many years.

CANADIAN CASUALTIES

OTTAWA, Aug. 16.—There were 615 casualties in the list issued today; 69 were Western men or officers, of whom 10 were killed in action, 5 died of wounds, 1 died, 1 missing, 3 prisoners of war, 48 wounded and 1 ill. Included in the list are the following names:

Infantry

(Killed in Action)

Lieut. C. E. Hyde, Montreal.
Lieut.-Col. E. W. Jones, Brockville, Ont.

(Died of Wounds)

Capt. O. L. Cameron, Toronto.
Pte. G. W. Knight, Victoria.

(Missing)

Pte. J. Campbell, Victoria.

(Prisoner of War)

Lieut. E. E. Heath, Wallacsburg, Ont.
Lieut. D. Clelland, M.C., Saskatoon.

(Wounded)

Lieut. C. A. Veillux, Levis, Que.
Lieut. C. E. Wattam, England.
Lieut. E. C. Gordon, Toronto.
Capt. A. A. Gray, Scotland.
Lieut. C. H. Stevenson, M.C. (enlisted at Winnipeg), England.
Lieut. J. O. Fitzgerald, Halifax.
Lieut. W. G. Tennant, Toronto.
Lieut. L. Meikle, Scotland.
Lieut. J. D. Ferguson, Wellington, Ont.
Lieut. M. L. Brady, Quebec.
Lieut. A. H. Goodman, Toronto.
Lieut. A. E. Gardiner, Scotland.
Lieut. C. T. Hanly, Picton, Ont.
Lieut. J. J. Dolan, Uptergrove, Ont.
Lieut. (formerly Pte.) J. Smith, Victoria.
Capt. W. C. Mitchell, Toronto.
Lieut. J. G. Nicholson, Montreal.
Lieut. H. J. Grassett, Barrie, Ont.
Lieut. H. G. Gibson, Toronto.
Lieut. E. H. Johns, Wiarton, Ont.
Lieut. S. J. de Lahaye, Channel Islands.
Capt. B. J. Jackson (enlisted at Calgary), England.
Lieut. W. C. Brown, M.C., Toronto.
Capt. C. E. Adams, Picton, Ont.
Lieut. A. H. Brown, Kerrisdale, B.C.
Lieut. W. Herbert, Toronto.
Major G. E. Reid, England.
Lieut. (formerly Pte.) A. E. Collins, Duncan, B.C.
Lieut. G. Beattie, Montreal.
Acting-Capt. John Robertson, Scotland.
Capt. R. B. Whitehead, Walkerton, Ont.
Capt. H. C. H. Brayfield, M.C., New Westminster.
Lieut. J. W. Knowles, Sarnia, Ont.

Engineers

(Killed in Action)

Lieut. E. W. Auld, Charlottetown, P.E.I.

(Wounded)

Capt. C. A. Bell, M.C., Toronto.

Artillery

(Killed in Action)

Lieut. D. F. Fisher, Millbrook, Ont.

(Wounded)

Lieut. W. A. Alward, St. John, N.B.
Lieut. E. D. Cook, Vancouver.
Lieut. C. N. Wilde, Berkeley, Cal.
Lieut. A. C. Manning, Woodsville, Ont.
Gnr. F. D. Brae, Vancouver.

Cavalry

(Killed in Action)

Lieut. F. E. Sprado, England.
Lieut. S. Booth, England.
Lieut. J. Meikle, England.

(Wounded)

Lieut. H. E. Cochrane, M.C., Toronto.

Mounted Rifles

(Killed in Action)

Lieut. (formerly Pte.) G. H. Griffiths, enlisted Victoria, address not stated.
Lieut. M. I. Daillie, Montreal.

(Wounded)

Lieut. W. M. Harris, Port Hope, Ont.
Lieut. L. M. Campbell, Toronto.

Machine Guns

(Wounded)

Capt. G. E. Black, Vancouver.
Lieut. H. H. Essex, Hamilton, Ont.

Cyclist Corps

(Prisoner of War)

Lieut. M. A. Mercer, Toronto.

Medical Services

(Wounded)

Hon. Major A. Madden, M.C., Winnipeg.

OTTAWA, Aug. 16.—There were 50 casualties in today's second list; 31 were Western men and officers, 1 of whom was killed in action, 2 prisoners in Germany, 26 wounded, and 2 gassed. The list follows:

Infantry

(Wounded)

Lieut. A. G. Hunt, Hamilton, Ont.
Capt. D. Ritchie, England.
Lieut. W. Perkins, Channel Islands.
Lieut. W. L. K. Williams, Toronto.
Lieut. J. R. McCullough, Gananogue, Ont.
Lieut. F. B. Scholey, Centreville, N.B.
Lieut. G. A. W. Laidlaw, Vancouver.
Lieut. H. H. Robinson, Sawyerville, Que.
Lieut. J. Leno, England.
Lieut. R. B. Pritchard, North Wakefield, Que.
Lieut. R. J. Rankin, Brooklyn, N.Y.
Lieut. J. A. Weldon, M.C., Norwood, Man.
Lieut. A. C. Macdonald, Victoria.
Acting-Capt. N. F. McDonald, M.C., Burlington, Ont.
Lieut. A. C. Lewis, Omaha, Neb.
Lieut. J. D. Patterson, Montreal.
Pte. J. S. Switzer, Victoria.

Mounted Rifles

(Wounded)

Lieut. J. C. Ross, Harriston, Ont.

Machine Guns

(Wounded)

Lieut. J. A. McCulloch, England.
Lieut. A. D. Roughton, Calgary.

(Gas Poison)

Lieut. J. D. Seton, Toronto.

Forestry

(Prisoner in Germany)

Lieut. D. A. Macdonald, St. John, N.B.
Lieut. W. A. Scott, Chorlottetown, P.E.I.

Artillery

(Wounded)

Pte. J. Richardson, Vancouver, B.C.

Sydney Wage Dispute

OTTAWA, Aug. 16.—The Minister of Labor has established a board of conciliation to deal with the dispute between the Dominion Iron and Steel Company and its employees at Sydney, C. B. The board was established on a joint request from the company and employees. The establishment of the board will, it is expected, eliminate interruptions in work which have been occurring lately through the men's action in taking one day off during the week. The names of the men who will act on the board will be announced as soon as the appointments are made.

CZECHO-SLOVAKS NEED PROMPT AID

Those in Siberia Thought to Be in Bad Situation — Allies Consider Measures to Furnish Assistance.

VLADIVOSTOK, Aug. 13.—The situation in Western Siberia leaves no room for optimism in the opinion of the vice-president of the Russian section of the Czecho-Slovak National Council. In a statement made recently he said that mobilization by the Bolsheviki of Austro-German prisoners of war had added 160,000 men to the enemy forces. He said it would be impossible to reach Irkutsk, even under the most favorable conditions, in less than a month, and perhaps two months would be necessary.

In the hilly, waterless and sandy country beyond Irkutsk the movement of troops would be easier, but the position of the Czecho-Slovaks may become precarious if assistance is not speedily forthcoming. Their numbers are diminishing, owing to sickness and the impossibility of renewing supplies.

WASHINGTON, Aug. 16.—The pressing need for arms and ammunition by the people of Western Siberia, who have arrayed themselves against the forces of Germany and Austria, and the German-influenced Bolsheviki, is being considered in the Allied capitals, according to information received today. The answer of the Allied nations to this appeal has not yet been disclosed, but it can be stated on high authority that the United States is anxious to be of whatever possible assistance.

The people of Western Siberia, with the aid of the Czecho-Slovaks, proclaimed their independence on July 4. They are reported to have thousands of well-trained and loyal troops, who are waiting only fo requipment to begin active resistance against the Germans. The people have never accepted the surrender to Germany under the Brest-Litovsk treaty, and have refused to permit the Bolsheviki to ship from this district millions of tons of supplies that are stored there.

Most important of all, however, are the mines of the Ural Mountains that the Government of Western Siberia control. These mines produce more than 90 per cent of the platinum of the world. There is also gold and copper and other metals much needed in the conduct of the war. In another part of this country are extensive coal mines, the operation of which, it is learned, is being consistently maintained by the Government.

THREE VICTORIA OFFICERS NAMED

Military Cross Awarded to Lieutenants Lindsell, MacLachlan and MacLean — Their Deeds Are Mentioned.

LONDON, Aug. 16.—Details are given below of the deeds for which the undermentioned officers whose names already have gone forward by cable, won the Military Cross:

Lieut. Arthur R. Kilborn, Winnipeg, succeeded in beating off a counter-attack, inflicting heavy casualties on the enemy.

Lieut. Harold O. Leach, Winnipeg, went forward with attacking troops, got his machine guns into action in a commanding position and assisted materially in destroying the retreating enemy and dispersing massing troops.

Lieut. Gerald Charles H. Lindsell, Victoria, led his men forward through a heavy barrage when the enemy was counter-attacking and collected his command and picked up men of other units.

Lieut. James Boyd MacLachlan, Garrison Artillery, Victoria, established himself in an observation post before an attack and remained there for three and a half days, under continual fire.

Lieut. Alexander MacLean, Field Artillery, Victoria, though subjected to intense fire and all his party becoming casualties, with the help of two signallers he kept his lamp and relay stations in action for 24 hours.

Lieut. Roderick George May, Cavalry, Calgary, led his troops with great gallantry in an attack, accounting for at least ten of the enemy himself and capturing his objective.

Labor Shortage Relieved

WASHINGTON, Aug. 16.—Shortage of skilled labor in war industries is being considerably relieved by restrictions upon non-war production, the Department of Labor announced today announced. Curtailment of automobile production alone has released many mechanics and other workers. There is still a serious shortage in many war industrial centres, however, which can be relieved only by further transfer of labor from non-war industries.

"THE FASHION CENTRE"

Angus Campbell & Co. Ltd.

1008-10 Government Street

Interesting Items for Saturday Shoppers

Blouses

For today's selling we offer to clear Colored Striped Voile Blouses, regularly priced at $2.50. Clearance price ..$1.95

Also a full line of White Embroidered Voile Blouses, in sizes 36 to 44. Very special.....$1.25

Neckwear

New Crepe Windsor Ties, in pink, sky, rose, apple green, saxe, paddy, apricot, amethyst. Very beautiful are shades, at 65c and $1.00

Silk Poplin and Satin Vestee, $1.90 to $3.25

Pique and Gaberdine, in the new roll collar and sailor collar, 90c to $1.50

Pique Collar and Cuff Sets at $1.25

Pique Collar and Vestee, 90c to $2.95

Hosiery

Ladies' Cotton Lisle Hose in black only, 35c, or 3 for $1.00

Ladies' Cashmerette Seconds, in black, 3 for $1.00

Ladies' Silk Lisle Hose, in black and white, at 90c, 65c and 60c

Ladies' Lisle Factory Seconds, black only 50c

Ladies' Fibre Silk "Radium" Hose, in black and white $1.00

Holeproof Hosiery, in black, white, grey, gunmetal, sand, brown, champagne and navy, each pair guaranteed, at $1.5c

Veils

Slip-pon Veils, in black and brown. "Just slip it on." Only $2.25

The Neat Fit Veil, in grey, navy, brown, black, velvet, taupe. They slip on easily." Each 15c

Slip-On Outing Veils, in plain mesh, purple and black. Each 25c

Slip-On Outing Veils, in fancy mesh and spot black only, at 60c and 50c

Fits Rite Veil, in fancy designs, navy, grey, white, purple and black, at 50c and 40c

Gloves

Dent's Fine White Kid Gloves, perfectly fitting, made from soft, pliable skins; two domes; sizes 5½ to 7½. Tempting value at $1.50

Kayser Silk Gloves, made in Canada, reinforced tips, splendid wearing qualities, in black, white and wanted colors. Splendid fit, at 85c, $1.25 and $1.50

Aprons

Allover Aprons, made in popular bungalow style, with belt at back and large patch pocket. Your choice of dark and light prints. Splendid value at 90c

O. S. Overall Aprons, made on good full lines, from dark and light colors, in good wearing prints, belted at back, with patch pocket. Specially priced at ..$1.25

House Dresses

Ladies' House Dresses, made of good quality gingham and chambray, in Billie Burke and fitted styles, at $2.00, $2.50, $2.75, $3.75 and $4.25

Bargains in Children's Gingham Dresses

For quick sale, a special line of Children's Gingham Dresses, in stripes and checks. Colors tan, pink, sky and navy; plain and chambray collars, $1.50 and $1.90

EAST INDIA'S POET ACQUITTED OF BLAME

NEW YORK, Aug. 16.—Sir Rabindranath Tagore, the Bengalese poet, alleged to have been concerned in the plot to foment a revolution against the British Government in India, has cabled his publishers here a letter of confidence and sympathy which he says he received from Lord Chelmsford, Viceroy of India. The letter, dated Simla, June 17, signed by the Viceroy's private secretary, reads:

"The Viceroy desires to express sympathy with you in finding your name dragged into such unwarrantable prominence in American papers. He is well aware there is no foundation whatever for the suggestions made, and is willing you should make any use of this letter you think fit."

Last February at the trial more than thirty alleged Hindu conspirators in San Francisco, Government attorneys introduced intercepted German diplomatic correspondence which appeared to show that Tagore had sought to interest Counts Okuma and Terauchi, former and present premiers of Japan, in the movement to establish an independent government in India.

Tagore, winner of the Nobel prize for literature in 1913, was knighted by King George.

SAN FRANCISCO, Aug. 16—No criminal intent was imputed to Sir Rabindranath Tagore, the Bengalese poet, as a result of his alleged connection with a conspiracy disclosed here to foment revolution in India, Mrs. Anette Adams, temporary United States district attorney, said here today.

"Tagore was mentioned in letters of the conspirators as having favored a change in the Indian Government," Mrs. Adams said. "There was no evidence of any sort against him, and any connection he may have had with conspirators was entirely innocent of wrong-doing."

Welland Canal Accident

ST. CATHERINES, Ont., Aug. 16.—Three gates of the Lock No. 12, Welland Canal, were carried away today when the steamer Pawnee, of the Montreal Transportation Company, rammed the headgates of the lock. Richard Carroll, reeve of the town of Merritton, and lockmaster, who was standing on one of the headgates, was carried into the flood which followed, and drowned. Carroll has been lockmaster at this point for the last seven years. His body has not been recovered.

Protection for Fishing Fleet

WASHINGTON, Aug. 16.—Steps to protect the fishing fleets off the coast of New England from German submarine raiders have been taken by the navy. Secretary Daniels announced today that where the vessels operate in fleets, as is the general custom, naval patrol boats hereafter will accompany them to their banks and there maintain guard.

The Daily Colonist

Established 1858.
The Colonist Printing & Publishing Company, Limited Liability.
1111-1121 Broad Street, Victoria, B.C.
J. L. Tait, Business Manager.

Subscription Rates by Carrier:
Yearly $7.00
Monthly ..... .60

Subscription Rates by Mail:
To Canada, Great Britain, the United States and Mexico:
Yearly $5.00
Half-Yearly 2.50
Quarterly 1.50

Mail subscribers are requested to make all remittances direct to The Daily Colonist.

Subscribers in ordering change of address should be particular to give both old and new addresses.

All subscription rates payable in advance.

Saturday, August 17, 1918

VICTORIA SHOULD ACT

The Canadian Expeditionary Force of 4,000 troops which is to go to Siberia is to be concentrated in British Columbia and already the Vancouver members of Parliament are exerting all their influence to have the unit stationed in that city. As far as we know no steps have been taken locally to make this the concentration point, although we assume political considerations will weigh largely in the decision. The force is to be mobilized at several points throughout the country, but the concentration will be on this Coast. We see no reason why Macaulay Plains, or even the Willows Camp, should not be utilized. British Columbia, the Province of the Dominion nearest the scene of operations, is only assigned the task of raising a company, or 250 in number, for the expeditionary force. This proportion is not a great compliment to the patriotism we have shown in the past, but there will be some compensation in the fact that the concentration of the troops will take place in the Province, and it obviously should be at Victoria.

We would urge the City Council, the Board of Trade and our Island members of Parliament to put forth their best efforts to induce Ottawa to establish a camp here, or to use the facilities that already exist. Such a concentration camp will be an establishment which will last until the war ends, for reinforcements will be required for the expeditionary force, and presumably supplies will have to be assembled for subsequent transhipment to maintain them when in Siberia. Speedy action will be necessary if the Ottawa authorities are to be influenced. We would urge local interests to take up the matter with Major-General Leckie, whose influence would be a considerable asset in favor of the location being here. Our information from Vancouver is to the effect that the political interests there have already made several representations to the Department of Militia, so that whatever is done in the matter should be done today.

THE NEXT BLOW

The comparative quiet which has prevailed on the battlefront since Sunday last will not be of long duration. Already there are signs Marshal Foch is preparing for another blow at the foe. His strategy is to multiply his efforts and make each succeeding one heavier than the last. Whatever the intentions of the Germans may be they will not be permitted to rest on the Vesle River, nor on their present lines on the Somme front. They must be driven across the Aisne and beyond the Chemin des Dames and the whole area of the old Somme battleground must be regained before this coming Autumn's leaves have fallen. The line north and south of Arras has to be straightened out, and the high ground won by the Germans in their offensive south of Ypres has to be retaken. The Passchendaele ridge must be occupied again, for all the positions enumerated are necessary to the offensive of the Allied High Command.

The character of the successive blows struck against the enemy during the past month, coupled with the momentous happenings in Russia, have jointly deprived the Germans of their initiative in the West. They are definitely on the defensive, for while they will counter-attack and perhaps make local offensives we shall hear no more of great forward movements on a fifty-mile front. No doubt Von Hindenburg would prefer to retire to the line of defence which has been named after him, but a withdrawal on such a scale would create consternation among the people of Germany, so that for political reasons it may not be attempted. The world knows nothing of what will be Marshal Foch's next move, but it knows enough of his personality, and the achievements for which he has already been responsible, to rest assured he will not allow his troops to remain idle. The pressure has been maintained throughout the week from the Somme to the Oise. The Germans on the Vesle front are being given no rest by their American opponents. Forcing tactics continue unceasingly on the Lys battle line, and in that area the Germans have voluntarily retired from positions which were on the eve of being made untenable.

One feature of the present situation is of particular interest. Marshal Foch did not employ his army of manoeuvre in the latest offensive. It is being held in reserve for whatever will prove the greatest Allied effort of the year. Through the United States alone the ranks of the Allies are being increased by from 200,000 to 300,000 troops each month, and this progressive accession of strength is to be maintained during the coming twelve months. By the end of the year America will have at least 1,000,000 fighting men in France as well as another 1,000,000 or more behind the front lines. Marshal Foch is absolutely certain of all the reinforcements he can need under any circumstances. The knowledge of this will permit him to take the chances which must be taken in war before final victory is won.

ADDED GLORY

From the official reports that have been received it seems assured that a new and glorious page has been written into the annals of Canadian military history in the present battle of the Somme. The brunt of the fighting in the present offensive on the British front is being borne by the Canadians and Australians because these troops constitute a part of Sir Henry Rawlinson's army, which is the unit engaged in the attack. Our men hav distinguished themselves; in fact, their achievements are of an outstanding character. They have advanced to a depth of 11¼ miles on a front of nearly 5¾ miles, taken 10,000 prisoners and 150 guns, and have also the proud record of moving forward farther on the first day of the attack than has been accomplished in this war since the first Battle of the Marne. The people of this country will be thrilled in learning of what has been done. Casualties, happily, have not been heavy, which makes it all the easier to contemplate the latest success with thankfulness.

What all want to learn is the part taken in the offensive by different battalions. Why should the country not know? The troops who took part on the opening days of the offensive have been withdrawn and others are taking their places, so that no military information of value to the enemy would be divulged by giving those who fought so magnificently a little publicity. It is unfair to our men, to their relatives and friends, and unfair to the country as a whole that the story of the achievements of the soldiers of the Dominion should not be told until weeks, or it may be months, after the events in which they take part. Public interest in a war of this magnitude is kaleidoscopic because one happening follows another so rapidly attention is not centered on any particular episode for long. It is as soon as possible after the actual happening that the public should know those particulars which localise interest and give the human note to the bare details of achievements contained in the official communiques. Every story received of the present fighting leaves something untold. It is that something the censorship should release.

ALIEN ENEMY PROBLEM

The British measures for dealing with alien enemies, while sweeping compared with those which prevailed up to a few weeks ago, do not seem to satisfy public opinion in the Old Land. Proof of this was forthcoming at a monster meeting held in Trafalgar Square, London, recently, which attracted a greater attendance than any similar gathering since the war began, and which adopted the following resolution with loud and prolonged acclamation:

That this mass meeting regards the proposals made by the Home Secretary as futile and useless to deal with the alien enemy, and refuses to accept any such compromise on the part of the authorities.

It demands the immediate internment of all aliens of enemy blood, whether naturalized or unnaturalized, the removal of all such aliens from every Government and public office, and calls upon the Government to take whatever steps are necessary to put this resolution into effect.

This resolution shows how the mass of the people in Britain view the alien enemy danger in their midst. In this country our Government has never taken the question seriously. Four years ago it gave what might be described as a pledge that if aliens remained peaceable citizens their property and rights would be respected. Whether this only applied to nationals of neutral countries we do not know. In any case when a demand similar to that of the Trafalgar Square meeting was made to our Government by returned soldiers' organizations it was refused, and it will be recalled it was pointed out that if a general policy of internment was followed production would be seriously curtailed in Western Canada. It is humiliating to think that we should owe any part of the production necessary to war effort to enemy aliens in our midst, and yet that is one of the curses of the immigration policy which has prevailed in the past. We have invited citizens of every European clime to make their homes in our midst and in a number of ways we have been forced to repent our hospitable intentions. The warning should guide our future immigration policy into better channels and as coming efforts should be confined to selective immigration. We have had our troubles through the enemy alien question and unfortunately they are not over. Perhaps, what is being done in Britain today, through measures which are a step forward, but not sufficiently so to meet public approval, will lead to reflex action in Canada. The pro-German problem here can largely be traced to alien enemies in our midst, and it is one with which the Government should grapple.

Where He Was At

One of the staff received the following illuminative letter from a soldier friend in France the other day: "I am sorry I cannot tell you where I am, because I am not allowed to say. But I venture to state that I am not where I was, but where I was before I left here to go where I have just come from."—Punch.

Vancouver Island News

BOARD OF TRADE HAS BUSY SESSION

Harvey Murphy Appointed as Delegate to Attend Meeting of Provincial Bureau of Fire Prevention.

NANAIMO, Aug. 16.—At a meeting of the Nanaimo Board of Trade yesterday Mr. Harvey Murphy was appointed as delegate to represent the organization at a meeting to be held in Victoria in the near future for the purpose of establishing a Provincial Bureau of Fire Prevention. The movement has been inaugurated by the Attorney-General's Department of the Provincial Government with the aim of reducing the enormous waste due to preventable fires.

The secretary was instructed by the meeting to communicate with the Public Works Department and Mr. J. C. McIntosh, M. P., regarding much needed repairs to the Farmers' Landing. Seven applications for membership were received and favorably acted upon. A number of local matters were discussed and referred to the Civic Committee.

A communication was received from the Cowichan Branch of the United Farmers of British Columbia endorsing the action of the Nanaimo Board protesting against the disallowance of the Settlers' Rights Act.

Mr. W. H. Brodie, of the Esquimalt & Nanaimo Railroad, in a letter to the board, stated that owing to the fact that passenger traffic on the railway at the present time was unprofitable, the company could not see its way clear to grant the request of the citizens of Port Alberni for any reduced passenger rates to Vancouver and Victoria and return.

The Trade and Commerce Committee was given the task of submitting recommendations in connection with an extension of the Dominion Express delivery in Nanaimo, the present service being too Limited, covering only the business section.

The secretary was instructed to communicate with Mr. J. C. McIntosh, M. P.; Mr. H. S. Clements, M. P., and the Returned Soldiers' Hospital Commission regarding the hospital at Quamichan and the movement under way in Vancouver to have the hospitals for returned soldiers centralized in Vancouver.

CANADA WILL TRADE DIRECTLY WITH ITALY

Canadian Business Men Asked to Deal Directly With Exporters After War and Cut Out Enemy Agents.

NANAIMO, Aug. 16.—The following letter from the Director-General of the Foreign Department of the Italian Government was read at a meeting of the Nanaimo Board of Trade last night regarding trade relations between Italy and Canada:

"From an inquiry it is learned that before the war a considerable part of the Italo-Canadian trade passed through the medium of foreign firms, partially belonging to enemy countries.

"In order to avoid such conditions after the war, when sea-transport and traffic will be normal again, it will be opportune to further the establishment of direct relations between exporters and importers of our two countries.

"We therefore beg you kindly to inform the commercial firms of your district, either in the export or import trade, that we are at all times at their disposal to put them into direct connection with the best Italian firms interested in Canadian trade. When writing us, the firms ought to give us the necessary references.

"We are also prepared to find for the Canadian exporters reliable agents and representatives for the Italian markets, as well as to procure representation for Canada of Italian export firms to those representatives and agents who should like to sell Italian commodities and who can give good references.

"We shall feel obliged to have your views on the matter and in the meantime we beg to remain, dear sirs,

"Yours faithfully,

"CREDITO ITALIANO.

"Directione Centrale."

NANAIMO NOTES

Mr. and Mrs. F. C. Munn, of Newcastle Townsite, have left for Vancouver, where they will take up their residence.

Mr. John W. Coburn has returned home after spending the past few days on the Mainland on business.

Mr. Fred J. Ellison returned yesterday from a short trip to Seattle.

Mr. Herman Mahrer went over to Vancouver yesterday on business.

The prize winners in the novelty stall at the I.O.D.E. garden fete Wednesday were as follows: Mrs. H. McArthur, Vancouver, No. 12; Mrs. J. Newberry, Vancouver, 313; Mrs. J. C. McGregor, South Wellington, 165.

Mrs. J. McLeod, of Albert Street, returned home last evening from a brief visit to Vancouver.

A party of Vancouver visitors, including Ray Collins, of the Empress Theatre Stock Company, Margaret Marriott and Edith Elliott, leading ladies, visited Mr. George W. Beattie, of the Dominion Theatre, on Wednesday evening. The party had just completed a tour of the Island by auto and left for home yesterday morning.

Dr. Drysdale and daughter, Miss Jean Drysdale, left yesterday for Southern California on an extended visit.

WILL HOLD DANCE

NANAIMO, Aug. 16.—At a meeting of the Nanaimo branch of the Great War Veterans' Association last evening it was decided to hold a dance on August 28 and to ask the Council for permission to hold a tag day in the near future, the proceeds of the dance and tag to be used in purchasing furniture and equipment for permanent quarters.

NAYLOR AND AITKEN COMMITTED FOR TRIAL

Former President of B.C. Federation of Labor Must Face Charge Under the Military Service Act.

NANAIMO, B. C., Aug. 16. — At Courtenay this afternoon Joseph Naylor, president of the B. C. Federation of Labor, and D. Aitken were committed for trial on a charge laid under the Military Service Act of assisting draft evaders, among the number being Albert Goodwin, who was killed by Constable Campbell while resisting arrest about two weeks ago.

At the preliminary hearing today evidence was given by a member of the military police force that he saw Naylor at the rendezvous of the draft evaders. Evidence also was given that when Naylor's effects were searched a quantity of revolutionary literature was found by the police.

LITTLE EVELYN SIMPSON DIED AT LADYSMITH

LADYSMITH, Aug. 16.—The death occurred here yesterday of Evelyn, the 14-months-old daughter of Mr. and Mrs. Adam G. Simpson. The funeral will take place from the family residence, Ladysmith, on Saturday afternoon at 5 o'clock, Rev. Mr. Barlow officiating. Funeral arrangements are in the hands of Mr. D. J. Jenkins, of Nanaimo.

HOSPITAL DIRECTORS

Government Names Its Representatives on Boards of General Hospitals Throughout Province.

The Provincial Government has named the following as official members of the boards of Directors of the hospital opposite which their names appear, until July 31, 1919:

Alexis Creek (Chilcotin General): A. Macauley and T. A. Armstrong.

Barkerville (Royal Cariboo): F. J. Tregillus and S. A. Blair, also L. A. Dodd.

Bella Bella-Rivers Inlet: John Pauline and Frank Inrig.

Bella Coola (General): B. Brynildsen and B. F. Jacobsen.

Campbell River: R. J. Walker and Charles McDonald.

Chemainus (General): J. Cathcart and P. W. Jones.

Cranbrook (St. Eugene): R. E. Beattie.

Comox (St. Joseph's): A. B. Ball.

Chase: Gordon Grant and Rev. T. R. Peacock.

Columbia Coast Mission—Alert Bay (St. George's): James Welsh and J. LeR. Blackstone; Vananda (Columbia): A. G. Deighton and H. Carter.

Grand Forks (General): E. C. Henniger.

Hazelton: H. H. Little and C. H. Sawle.

Hedley (General): Gilbert McEachern.

Kaslo (Victorian): D. P. Kane.

Kelowna: P. B. Willits.

Ladysmith (General): E. Pannell.

Lillooet (District): Daniel Hurley.

Merritt (Nicola Valley General): J. A. Crawford and A. T. Robson.

Nanaimo (General): H. McAdie.

Nakusp (Cottage): S. J. Harlow.

New Denver (Slocan): C. J. Campbell.

Nelson (Kootenay Lake General): G. N. Gilchrist and S. Fawcett.

North Vancouver: B. Chubb.

New Westminster (Royal Columbian): G. B. Cross and M. J. Phillips.

Penticton: J. E. Young and L. J. Miller.

Phoenix (General): J. A. Morrin and A. O. Johnson.

Port Alberni (West Coast General): G. A. Huff.

Powell River (St. Luke's): J. W. Daniels and M. Furness.

Prince George: C. Caskill and Mrs. Jane Cowie.

Prince Rupert (General): Rev. W. E. Collison and T. H. McManamon.

Port Simpson (General): W. Willis-croft and Rev. W. F. Rushbrook.

Quesnel: J. Holt.

Salmon Arm (General): S. G. Slough and Rev. M. West.

Sandon. (Miners' Union): W. A. Turner and A. McMillan.

Summerland: W. C. Kelley and O. Zimmermann.

Salt Spring Island (Lady Minto): C. C. Castle.

Trail: L. F. Tyson and P. Dunkerley.

Ymir (General): W. J. Turner and A. Bremner.

THOUSAND IN PARTY PLANNING EXCURSION

The Eagles of Seattle, one thousand strong, and with a sixty-piece orchestra, were coming to Victoria for a picnic on August 25th and had got the C. P. R. to give special rates, but the company eventually backed out because of war conditions and because, as they also suggested, the people of Victoria might not like the idea of such an affair on Sunday. The head of the band has written to Commissioner Armstrong saying that they might yet come here for September 1, but that this depended on what the steamship company said. He outlined what the party would do in Victoria if they came, and the programme comprised sight-seeing and later a band concert either at Beacon Hill or in front of the Parliament Buildings. The excursionists would arrive about 1 o'clock on Sunday afternoon and leave on a delayed boat at 5:30. This would liven the town up considerably, and Mr. Armstrong is taking immediate steps to get the Eagles to come.

C. N. R. THINKS WINTER RATES UNNECESSARY

Word reached the Development Association some time ago that the railways did not intend to give special Winter rates to the Coast this year. Commissioner Armstrong promptly wired the various roads, and one reply has been received, from Mr. R. Creelman, general passenger agent for the C. N. R. He says:

"I would take it that it is the feeling of your organization that Winter excursion fares to a large extent regulate the volume of travel to the Pacific Coast, but would point out that it has been our experience that fares are not a very large factor in regulating this Winter travel.

"You may be aware that the largely increased rates on the United States lines should have the effect of diverting to Canadian Coast points some of this Winter travel. I do not know that these Winter fares have been discussed yet, but your representation will be given due consideration.

"At the same time I would also point out that the desirable Winter climate of British Columbia should attract Winter travel from the Western Provinces this next Winter in greater volume than ever, whether low excursion rates are offered or not, and we hope that your organization will be of material assistance to us in advertising the attractions of your territory for Winter tourists, as in the past."

Vladivostok Workmen Gives Trouble

SHANGHAI, Aug. 16.—Vladivostok workmen who have been agitating to secure the release of members of the soviet held as hostages by the Czecho-Slovaks have decided to organize a great labor demonstration, according to advices from Vladivostok. It is expected martial law will be proclaimed soon.

BALDWIN'S WOOLS
A new shipment received.

Gordons
739 YATES PHONE 5510

SWEATER WOOL
Full range of colors.

Special Showing of Smart Shapes in New Tweed Raincoats

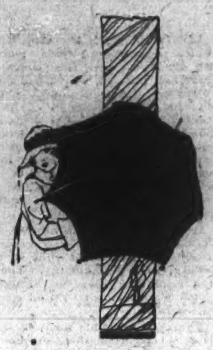

At $7.95—Raincoats of fawn cravenette, made with raglan sleeve, belted back, large pocket. Guaranteed waterproof. Sizes 36-42.

At $20.00—Raincoats of best English rubber, in brown tweed. Made with large collar, pockets and belt.

At $15.00—Smart tweed Raincoats with large novelty pockets, belted back, in brown, fawn and grey mixtures, also in plain shades of fawn and black. Sizes 16-44.

Children's Rain Capes, with hood, in navy only. Sizes 8 to 12 years. Special, $3.50.

Be Prepared for a Rainy Day

Umbrellas at low prices that you can afford to lend or lose. Smart styles also, with the short swagger sticks and loops. Colored Silk Umbrellas for rain or shine. Umbrellas for the children to take to school.

Colored Silk Umbrellas, in shades of navy, purple and black, with edge of contrasting colors, short handles, with cord attached, $7.50.

An Extra Fine Gloria-Covered Umbrella, with plain wood handles or silver mountings, of the new length and cord attached, at $4.75, $5.75 and $6.75.

Gloria-Covered Umbrellas of useful sizes, medium length handles, in plain or fancy mountings, at $3.50.

A useful everyday Umbrella, with long handle, sterling silver trimming and gloria covered. Special, $2.50.

Heavy Cotton-Covered Umbrellas of useful sizes, straight handles, in plain or fancy carvings, at $1.25, $1.75 and $2.00.

Silks, Crepe at Nearly Half-Price Today

Quick selling today will mean the last of this bargain. Crepes are white grounds with dainty floral effect and coin spots. Silks are various colored grounds, floral and spots, in green, sand, saxe, strawberry, black and many combination colorings. 36 inches wide. Regular 89c. Special 49c

School Umbrellas

Small size Umbrellas for boys and girls, strong and serviceable, $1.50.

Medium size Umbrellas for the older girls at $1.75.

Gloves of Quality on Sale Today Specially Priced

The Trefousse Shelbourne Kid Glove, in a good variety of shades, in black, white, tan, brown, grey, green, navy and champagne, also black with white points and white with black points; pique sewn seams; two dome fasteners at wrist. A neat fitting Glove. Good wear. In all sizes 5½ to 8, to sell at, per pair, $2.50.

Perrin's Navarre—A beautiful French kid Glove, in black and white, with fancy embroidered backs of black and white. A smart style for present wear; two dome fasteners at wrist; in all sizes. To sell at per pair, $3.00.

A smart line of Trefousse Gloves, in all colors, black, white, grey, green, tan, champagne, also black with white and champagne with black and white with black points. A neat fitting Glove, with two dome fasteners at wrist; in all sizes 5½ to 7½. Price $2.25.

The Kayser Chamoisette Gloves, in a good variety of colors in white, grey, mastic, natural, also white with black points. A neat fitting glove, easily washed; in sizes 5½ to 7½. Price $1.25.

Children's Long and Short Silk Gloves, in white only, suitable for Summer wear; in sizes 3 to 6. Price, 75c and $1.00.

Washable Chamois Gloves, made of a good washing leather, in white and natural, in Fownes' and Perrin's make; one or two dome fasteners at wrist. Easily washed. In sizes 5¾ to 7¼. Price $2.00.

The Kayser Silk Gloves, in Canadian make, in black, white, pongee and grey, also same colors with black points, double tipped; two dome fasteners at wrist; suitable for present wear; in all sizes. To sell at 85c, $1.25, $1.50 and $1.75.

A Good Line of Kid Gloves in Fownes' make, in colors of black, white, tan, brown and grey, also white with black points; oversewn seams; two dome fasteners at wrist; in all sizes. To sell at $1.50.

A Good Range of Ladies' Gauntlet Gloves, made of a strong leather in tan, with stiff cuff and one dome fastener at wrist. Suitable for driving. In all sizes, 6 to 8. Price $3.50.

The New Glove of Silk Knit, pull-over effect, in white only; neat fitting, easily washed. Suitable to wear with silk sweaters. In all sizes. Price, per pair, $1.75.

A Line of Ladies' Lisle Thread Gloves in white only; suitable for beach wear; easily washed. In all sizes. Per pair, 50c.

Hosiery and Underwear for Women and Children

Women's Fine Ribbed White Cotton Union Suits, with low neck, short or no sleeves, tight or loose knee; sizes 36 to 42. Prices, 75c to $1.00.

Flesh-Colored Union Suits for women, in low neck, narrow shoulder strap, tight or loose knee; sizes 36 to 42. Prices, $1.00 and $2.00.

Women's Fine White Lisle Vests, in low neck, with or without sleeves, hemstitched and fancy yokes. Extra values. Sizes 36 to 44. Prices, 75c and 85c.

Women's White Cotton Vests, plain and ribbed, in low neck, short or no sleeve; plain and crocheted yokes. Price, 50c and 65c.

Women's White Cotton Vests, plain and ribbed, low neck, short sleeve or narrow strap, 35c, or 3 for $1.00.

Children's Cotton Knickers, made with elastic at waist and knee; colors white, navy and black. Prices, pair, 65c to $1.00.

Children's Summer-Knit Vests, low neck, short or no sleeves, 20c to 40c.

Ladies' Cotton Hose, medium weight, double heels and toes; colors tan, black and white; all sizes. Price 35c pair; 3 pairs for $1.00.

Ladies' Silk Boot and Silk Lisle Hose, made with elastic tops, reinforced heels and toes; colors rose, Copenhagen, sky, grey, tan, black and white; sizes 8½ to 10. Price, pair, 75c.

Ladies' Outsize Cotton and Silk Lisle Hose, in black and white, made with elastic tops, double heels and toes; sizes 9½ and 10; from, pair, 35c to 85c.

Children's School Hose, 1-1 rib, black cotton; sizes 6 to 9½, 3 pairs for $1.00.

Boys' Strong Black Cotton Hose, 1-1 rib; sizes 6 to 10. Price, pair, 50c.

Children's Socks, white with fancy colored tops, also plain colors, sky and pink; sizes 4½ to 6½. Price, pair, 25c.

Clearing Out the Balance of Our Summer Wash Goods at 49c a Yard

Sports Suitings, check and conventional design. Exceeding smart; 36 inches wide. Values to $1.25 yard. Yard 49c

Foulard Suitings, navy and green grounds with white spot and figure design; mercerized finish; 36 inches wide. Regular, yard, 85c. Yard 49c

Dress Voiles—Here are some very choice colorings and designs in Dress Voiles, well worth your attention; 36 inches wide. Values 95c yard. Yard... 49c

EDUCATION QUESTION IN QUEBEC PROVINCE

MONTREAL, Aug. 16.—The Trades and Labor Council here with a two-thirds majority of French-Canadians, last night on a vote of 52 to 25, supported a minority report of a committe in favor of national schools directly controlled by the state and with free and compulsory education.

Two reports were handed in, and they both agreed to the extent of free and compulsory education and the establishment of a ministry of education in the Province of Quebec. The majority report, however, advocated no change in the management of the schools.

The minority report as carried will be placed before the forthcoming labor congress.

Steel-Soled Shoes

CAMP LEWIS, Wash., Aug. 16.—Shoes soled with steel will be worn by men here in a few days as the first experiment of its kind in any cantonment in the country to test the efficiency of the new footgear. Quartermaster officers announced this morning that 250 pairs of steel-soled shoes would arrive here in a few days and be issued to men in the national army for wear during the rainy months of this Winter. They also said that 250 pairs are being sent to troops in France, where they will be given a similar trial.

FIFTY YEARS AGO TODAY

(From The Colonist of August 17, 1868).

Foreign Shipments—Two of the four vessels loading with lumber for foreign ports will leave in the course of a week; one, we believe, for China, and one for Australia.

Price of Goods—Dry goods and clothing are falling rapidly in price. All the fashionable stores have marked down the prices of silks, dress goods and cottons. This arises from close competition in trade and from the very late Spring with which this vicinity was visited. A fine suit of ready-made clothing, of fashionable make as a dandy need to wear can be bought for $20 in gold; fine black silks from $4 to $5 a yard in greenbacks, and all other articles cheap in proportion.

Change—Mr. Yardley commenced on Saturday morning to carry the mails between Victoria and Esquimalt via Wilby.

New Goods for Fall

Geo. A. Slater Co., Ltd.; Fine Men's and Ladies' Boots
Copeland & Ryder Loggers' Boots

Men's Dark Tan Boots, leather and Neolin soles, $6.50 to $8.00

Ladies' Dark Tan Boots, leather and Neolin soles, $5.50 to $10.00

Boys' Boots, black and tan, Neolin soles, $4.50 to $6.00

Maynard's Shoe Store

Phone 1232 649 Yates Street

Where Most People Trade

C. & B. SEMOLINA (the cream of wheat). Tin 40c

Asparagus Tips Tins 35c

Aspagarus Large White 60c

Monarch Stuffed Queen Olives, large bottle 35c

Edgar's Marrowfat Peas tin 15c

French Mushrooms Per tin $1.00

Lager Beer Extract. Per tin $1.50

Quaker Corn. Tin 25c

Egyptian Corn Tin 20c

Succotash Tin 20c

Spanish Red Peppers. Tin 25c

Van Camp's Soups. Tin 10c

DIXI ROSS'

"Quality Grocers" 1317 Government St.

CANADA FOOD BOARD LICENSE 8-17620

CANNOT ENTER WHARVES

Harbor Commissioners at Montreal Give Intimation Regarding Friends Seeing Soldiers on Transports.

An order which has been issued by the harbor commissioners in Montreal having reference to friends of soldiers going down to the wharf to see the big Atlantic transports start on their way eastwards may not be of very great interest to Victoria citizens, but soldiers leaving this district who have friends in the East will be well advised not to encourage them to try to go down to the boats to see them off at Montreal.

The intimation received at local military headquarters is to the effect that the harbor commissioners in Montreal have notified militia headquarters that in view of the existing conditions it has been found necessary to make a regulation prohibiting the issue to civilians of passes to enter the harbor areas or wharves from which troops are about to depart. Not infrequently Ontario and Quebec people, hearing of the departure of troops among whom are relatives, travel some little distance to the seaports to see the men embark for overseas. The regulation recently passed will make it impossible hereafter for friends to get to the boats.

Ambassador Joffe Returns

AMSTERDAM, Aug. 16.—Adolph Joffe, the Russian ambassador to Berlin, has left Moscow and was expected to arrive in Berlin Thursday, according to The Vossische Zeitung of Berlin.

DETAILS GIVEN OF HOW THREE WON M.C.

Victoria Officers' Brave Actions Earn Them Decorations — Two Were Formerly With the Fifth Regiment.

LIEUT. J. B. MacLACHLAN

Particulars of the action whereby three Victoria officers won the Military Cross are contained in dispatches from London, England, yesterday, and in connection with the statement it is interesting to learn that two of the said officers were formerly members of the 5th Regiment and went from Victoria in May, 1916, with the artillery unit commanded by Lieut.-Col. Ogilvie. They are Lieut. J. B. MacLachlan, now of the 1st Canadian Heavy Battery, France, particulars of whose action whereby he won the decoration were given in The Colonist last February, and Lieut. Alexander MacLean, son of Dr. Chas. MacLean, of Luxton Avenue, James Bay.

Lieut. MacLachlan is an Irishman by birth and upbringing. For about three years he was employed by Grant, Smith & Macdonnell as one of their engineers, and will be remembered in the local world of athletics as a player for the J.B.A.A. Rugby team and as a member of the Victoria Lawn Tennis Club. The official details state that he won his decoration for "establishing himself in an observation post before an attack, and remaining there for three and a half days under continual fire."

Lieut. MacLean is a native of Scotland, but came to this city when a boy and received most of his education in the public schools here, afterwards being articled to the law firm of Drake, Jackson & Helmcken. He joined the 5th Regiment about fifteen years ago, and became orderly room sergeant. Shortly after the war broke out he rejoined the Fifth as lieutenant, and left here with the 15th Brigade. His father is Dr. Chas. MacLean, and a brother, Dr. Chas. MacLean, lives in Vancouver. Two sisters, Mrs. Thompson and Mrs. Shaw, live in England, and a third sister lives with her father at Luxton Avenue. He won his Military Cross because "with the help of two signallers he kept his lamp and relay stations in action for twenty-four hours, though he was subjected to intense fire and all his party had become casualties."

Lieut. Gerald Chas. H. Lindsell, another Victoria officer, "led his men forward through a heavy barrage when the enemy was counter-attacking and collected his command and picked up men of other units, thereby winning the Military Cross."

English Woolens

Shipment of **Girl's Cashmere Kiltie Suits,** 26 to 30 inch. Saxe, emerald, navy, brown.

Girls' 1-1 Rib Hose

Children's Combinations

Women's Vests and Combinations

Colored Hose and Sweater Coats

Seabrook Young

Cor. of Broad and Johnson Sts. Phone 4740

Disturbed sleep usually comes from some form of indigestion. Strengthen the stomach and stimulate the liver with a course of

Beecham's Pills

Largest Sale of any Medicine in the World. Sold everywhere. In boxes, 25c.

C.-S.E.F. VOLUNTEERS SERVICE MAY COUNT

Applications From Officers With Overseas Experience in Branches Other Than Infantry Will Be Forwarded.

In connection with the applications of volunteers for the Canadian-Siberian Expeditionary Force further instructions were received yesterday at headquarters, Military District No. 11, Belmont House, regarding the forwarding of such applications from men who have had overseas experience in branches of the army other than infantry.

Applications of men who have had experience overseas in the artillery will be forwarded to Colonel Garscallon, at Petewawa; applications from engineers and signallers with overseas experience will be sent to Lieut.-Col. Melville, St. Jean, P.Q.; qualified machine gunners' applications will be sent to Colonel Bickford, Toronto; and applications from those who have had overseas experience with the Army Medical Corps to the Director-General of Medical Services, headquarters, Ottawa. Army Service Corps applicants' names will be forwarded to the Director-General of Transport and Supply, headquarters, Ottawa.

As originally announced, officers' applications should be sent to the A.A.G. headquarters M.D. No. 11, Belmont House. Captain Russell, recruiting officer for the district, will receive the names of volunteers for the rank and file at the Armory, Douglas Street.

LONDON, Aug. 16.—The Soviet Government, says a Russian wireless message, has issued an order that correspondence to foreign countries must not be accepted for "some time to come except for the Ukraine and Germany, localities in German occupation and for prisoners of war."

The Old Country Shoe Store

635 and 637 Johnson Street

Again Leads All Competitors in BARGAIN GIVING

Just take a glimpse at our window today. It is cram full of choice bargains. Every one a money saver. You stand a chance to lose many dollars if you buy elsewhere before seeing these bargains. Hundreds of pairs of good standard makes of Shoes are hanging on racks inside, each with a cut price ticket attached, so that you can't help but pick out a good choice. Besides, we have every kind of Shoe imaginable here. Come and let us show you.

Ladies' Tan Calf Shoes, $2.85

Tan Calf Shoes, button styles, with Cuban heels. All sizes up to 5. Hurry if you want a pair. Sale price $2.85

Ladies' $5.00 Shoes for $2.85

Ladies' Patent Leather Cloth Top Button Shoes, with Louis heels. Worth $5.00 of anybody's money. Sale price $2.85

Misses' Shoes Only $2.45

One Lot of Box Kip Bluchers, sizes 11 to 2, with good stout soles. Sale price $2.45

Men's Tan Calf Shoes, $5.85

Men's Dark Tan Calf, also Black Calf, with Neolin soles. A good $7.50 value. Special sale price today $5.85

Ladies' White Canvas Shoes and Pumps

We are closing out all our White Canvas Goods, so hurry! Plain and Strap Pumps, $2.50 and $3.00 values $1.95

Ladies' Lace Shoes, all sizes; medium and Cuban heels; $3.50 and $4.00 values $2.95

Ladies' Fine White Canvas Shoes, with Cuban heels; all sizes. Very special at $3.95

Boys' Shoes

Mothers, don't forget the boy's feet. Here are Shoes at a big saving to you. For sizes to 5½, $2.45, $2.65, $2.85 and $3.25

Ladies' Vici Kid $6.50 Shoes for $4.85

These have plain toes and Louis heels. A real smart style and good quality. All sizes. Sale price $4.85

Men's Gunmetal Bluchers, $5.95

They are on the Pathfinder last. A very comfortable Shoe, with broad tread; in fact a splendid Shoe at $7.50. Sale price, only $5.95

Men's Heavy Work Shoes, $5.85

Heavy Solid Leather Work Shoes, in both tan and black grain leathers. All sizes. A Shoe that will give honest wear. Sale price $5.85

Men's Heavy Unlined Work Shoes, $4.45

You can't make a mistake by buying this Shoe. We have sold hundreds of them and all satisfactory. We still have all sizes. Sale price $4.45

Men's Clogs—Wooden soles $3.50

Mule Hide Work Shoes, all sizes $2.45

Office workers should use Lifebuoy Soap

Think of the hundreds of dusty, germ laden things you must touch every day! Think of the danger to your skin. You need the best soap—and more—the best disinfectant. You get both in

LIFEBUOY HEALTH SOAP

Its healing, soothing oils and grateful disinfectants thoroughly cleanse and disinfect—particularly useful for bruises, cuts, wind sores, etc.

The carbolic odour in Lifebuoy is a sign of its protective qualities, quickly vanishing after use.

LEVER BROTHERS LIMITED, TORONTO, ONT.

Splendid Showing of Salt's Seal Plush Coats

Beautiful Fall and Winter Coats of real Salt's Plush, deeply resembling seal in its deep, rich finish. The Coats are full length and lined throughout with figured silk poplin, brocaded satin, and black. Distinguishing features to be found in the showing are fur collars and cuffs in beaver, opossum, badger and racoon; full belts; semi-belt at back of three rolls of plush, with two fancy buckles; the new cape, coming from top of sleeves to waist line and caught with two buttons, giving the plain panel effect at back; fancy silver cording in novelty design; and other new features which contribute towards a rich, dressy effect. Prices are—

$39.50, $45.00, $57.50, up to $125

Scurrah's LIMITED

728-730-734 YATES ST. Tel. 2935

MICHAEL FENNERTY IS 87 YEARS OLD

He Saw Historic Fight Between Merrimac and Monitor — Came Here for Gold and Bought a Farm.

Real estate booms are not a recent innovation. One existed in 1862 and farm land sold at $1,000 an acre, while two years later it went at $100. Besides land booms there existed here at that time Mr. Michael Fennerty, Irishman, who came to this city in 1862. He is still here and was 87 years of age on August 15 of this year. He tells some interesting facts.

Coming to the States from Ireland, Mr. Fennerty witnessed the fight in Hampton Roads between the Merrimac and the Monitor, from the shelter of Fortress Monroe. The Merrimac was covered with three layers of railroad iron, and the shells of the little Monitor fell off without doing much damage. Eventually the Monitor rammed and disabled the other boat, so that she fled for shelter. There used to be some quick stunts pulled off in the civil war. Mr. Fennerty saw several schooners cut loose by little tugs and towed away from under the nose of the enemy, who immediately set out in chase.

About this time there was much excitement in the States over the Cariboo gold, and Mr. Fennerty's brother wrote to him to come out here, where they were reputed to be getting gold by the panful. Going into B.C. in 1862, Mr. Fennerty worked on the roads being built then, getting $20 a day as road foreman. He had no luck at Lightning Creek, which he eventually reached, and came to Victoria. When asked why he came here instead of Vancouver, he stated that Vancouver simply wasn't, at that time. A sawmill was operated at Burrard Inlet, and the rest was just forest.

Leasing 13 acres opposite the Jubilee Hospital, the two brothers went in for market gardening. Two years later the Government went broke, the banks refused credit, and an exodus to the States began. The brothers bought their property for $100 an acre, when two years before they would have had to pay $1,000.

Making enough money at gardening to buy 300 acres of land at Gordon Head, this costing them from $10 to $15 an acre, the Fennertys started farming on a large scale. The land from the city to Cadboro Bay was owned by the Hudson's Bay Company or its officials. The 300 acres were bought from Mr. John Mackay, one of these.

Settles in Paradise

The Hudson's Bay Company called the land at the Fennerty Farm "Paradise," one of the prettiest places on the Island, but Mr. Fennerty changed the name to "Spring Park," the place of his birth in Ireland. Much of the land had to be cleared, and the stretches of shrubbery had been clipped to a certain height by the deer. These animals he has seen in bands of fifty and sixty at a time, and they were not shot by the Indians except for food. The white man brought deer murder as one of their civilized performances.

The farm supplied the Hastings and Moody mills at Burrard Inlet with produce, as farming on the Mainland was unknown.

Eight years ago, just after his wife passed away, Mr. Fennerty moved to the city, and is now living on Bank Street, leaving his son, John Joseph, on the farm. His other son, William Francis, died about a year ago at Kamloops. The daughter of Mr. Fennerty, Mrs. Brassard, lives with her father. He is very proud of his grandson, George Michael Brassard.

MILITARY NOTES

A few weeks ago Mr. Durward Smith, of the Alcazar Hotel, Vancouver, intimated that he had a number of photographs of the 103rd Battalion Bugle Band, taken when the men were on the train going East from Vancouver, to give away. Since then Mr. Smith has learned that the pictures were sent to him by Staff-Sergeant J. A. Owens for safekeeping. If the many applicants for pictures will, through their relatives at the front or directly, secure an order from Sergt. Owens and send it to the Alcazar, Mr. Smith will gladly send any of the photographs to the address given.

Nursing Sister Fitzpatrick Smith, who left here as a member of the nursing staff of No. 5 General Hospital, is now at the Officers' Convalescent Hospital, Matlock Bath, Derbyshire, England.

Brigadier-General Frank Taylor, retired, of Seattle, Washington, is visiting the city and with his daughter, Mrs. Johnston, of San Francisco, is staying at Alexandra House. General Taylor is a veteran of the Civil war. Born in Calais, France, he received his education in that country and in England. Coming to the United States while still in his 'teens, he nerved as private and sergeant in the Civil war, 1860-63. He earned a second lieutenancy in the U. S. Infantry in 1867, his captaincy in 1892, and his majority in 1900. He was promoted to Lieut.-Colonel in the 19th U.S.A. Infantry in 1903, and retired at his own request in 1905 after being made brigadier-general. He participated in some of the historic campaigns against the turbulent Indian tribes of North America at different times.

The Paymaster-General is on his way West and is expected to arrive in Victoria in the course of the next few days on an inspection trip.

THE BEST BEVERAGES

in Victoria, is the verdict of all those who regularly order

THORPE'S

HIGH CLASS SODA WATER

PHONE 435

Canada Food Board Licence No. 15-242

STRUCK COW

Charged with cruelly and unnecessarily striking a cow with a hoe, Wan Tim, Oriental, made his appearance before Magistrate Jay in the Saanich Police Court yesterday and was fined $15 and costs.

Last Sunday, evidence showed, Tim was getting the cows into their stalls in the barn and as they did not go in the right stalls accused proceeded to whack them with the blade of a hoe, inflicting severe cuts right to the bone on two of the animals. He claimed that they were fighting and that the only way to stop them was to use a stick. He did not use the blade of the hoe, he said. The prosecution was made by Chief Dryden, of Saanich, being assisted in the working up of the case by Inspector McKeon, of the S. P. C. A.

PLAYING PIANO NOT USEFUL OCCUPATION

After tending bar in the Manitoba Hotel for the last month and a half and playing the piano at the Olympus Cafe from ten o'clock until midnight, Fred Cole appeared in the Police Court yesterday on the charge of having no useful occupation. He had worked at the Manitoba until last Saturday, when the place came under new management, and had played the piano at the other place in addition. Before that he had been playing at the Olympus Cafe from 7 o'clock in the evening until 1 o'clock in the morning.

The Magistrate thought that playing a piano was not a useful occupation, and Chief Langley, who prosecuted, wanted to know if accused was anxious to quit playing the piano and tending bar and to serve his country. Accused said he had his mother to support. The Chief wanted to know if accused was aware that the Olympus Cafe was vending whisky. Cole did not, and had never watched for the police, as the Chief suggested.

Magistrate Jay said that the object of the regulation under which the charge was laid was not put a man in jail but to make him do some useful work, and suggested work on a farm as a means of creating a desired reformation. He would allow Cole out on suspended sentence.

Just as Cole started to leave the Court, Clerk of the Court Gardiner rose and read a second charge against him namely, that of not having on his person a certificate to show that he did not come under the Military Service Act. As his wife had just recently died, he had only lately come under the Act, and was remanded until Monday so that he might discover his classification.

OLYMPIC HOT SPRINGS

22 Miles From Port Angeles

Board, including Baths, $3.00 per day. Furnished tents for rent at $4.00 per week.

Supplies for sale at Springs.

Baths, $2.00 per week.

FINEST HOT WATER SWIMMING POOL

For information address

Olympic Hot Springs Co.

Elwha, Washington

Juvenile Foresters Attention!

Members of Court Excelsior, No. 1, and Court Canada, No. 7, Ancient Order of Foresters, are reminded to be at Foresters' Hall at 1:30 on Saturday, August 17, to receive free tickets for letter carriers' picnic and sports at Dominion Government Experimental Farm and Bazan Bay. Over three hundred dollars value in prizes. Special races for members of above Courts.

(Signed) H. CALLOW, President.
W. H. BRIDGE, Secy.

A Few Other Good Ones From the New August Blue List

3524—Three Wonderful Letters From Home ..... G. W. Ballard

3526—Kiss Me Again, Waltz ..... Hawaiian Orchestra

3517—Lorraine (My Beautiful Alsace-Lorraine) ..... Vernon Dalhart

3519—I'll Come Back to You When It's All Over ..... Edward Allan and Chorus

3513—Last Long Mile ..... Billy Murray and Chorus

3508—Rigoletto Selection ..... American Symphony Orchestra

3525—We Stopped Them at the Marne ..... Premier Quartette

3527—When You Feel a Little Longing in Your Heart ..... Gladys Rice and V. Dalhart

HEAPS OF OTHERS AS GOOD

Secure Your Copies Early

The Kent Edison Store

(Exclusively Edison)

Phone 3449 1004 Government St.

"If You Get it at Plimley's, it's All Right"

Used Car Sale

We have some good second-hand Cars for sale this week, all in good condition and ready for the road. Most of the following are late models:

1. OVERLAND 90, touring; only a few months old. A real bargain $1,050
2. FORD, 5-passenger, as good as new $500
3. BRISCOE EIGHT, as good as new and a powerful car $1,100
4. JACKSON, 5-passenger, in good running order $350
5. TUDHOPE SIX, in good order $375
6. OAKLAND SIX, a reliable car $650

"Buy the articles in each of the groups of food which are not required by the armies."—Canada Food Board.

Autos Phone 697 **THOMAS PLIMLEY** Cycles Phone 698

727-735 Johnson Street 611 View Street

Canadian Food Board Licence 8-947

This Will Be a Busy Day At The Big Cash Market

Please Shop Early

Special Today in the Grocery Department

Empress Cocoa, ½-lb. tins, reg. 25c per tin. Special, per tin ..... 19¢

Special Today in Bakery and Confectionery Dept.

Maple Chocolate and Cocoanut Fudge, reg. 40c per lb. Special, per lb. ..... 32¢
Chocolate Nut Bars, reg. 5c each. Special, 7 for ..... 27¢
Fresh Currant Buns, reg. 15c per doz. Special, per doz. ..... 13¢

Special in Fruit and Vegetable Department

Finest California Freestone Preserving Peaches. Order now. This is an extra heavy box for $1.90
Finest Table Peaches, per basket ..... 30¢
Large Ripe Bananas, per doz. ..... 35¢
Tea Pots. Extra sale of Brown, Blue and White Tea Pots. Each ..... 25¢

Fresh Meat Department

Spring Chicken, per lb. ..... 48¢
Local Grain Fed Fowl, per lb. ..... 35¢
Prime Ribs of Beef, per lb. 32¢
Shoulders of Spring Lamb, per lb. ..... 30¢

Grocery Department

Pure Maple Sugar, just the thing for overseas. Per cake ..... 10¢
Royal Excelsior Dates, per packet ..... 24¢
No Water Soap, reg. 25c per tin. Now 2 for ..... 25¢
Thompson's Seedless Raisins, per lb. ..... 17¢
Sunmaid Seedless Raisins, large packet, 18¢; 2 for ..... 35¢
Reception Brand Honey, per jar, 48¢ and ..... 58¢
Shredded Wheat Biscuit, per packet ..... 12¢

H. O. KIRKHAM & CO., LTD.

VICTORIA AND VANCOUVER

PHONES: Grocery, 178 and 179 Fish and Provisions, 5520 Delivery, 5521 Meat, 5521

So Good and Yet So Inexpensive

Let no one tell you that some other Coal is just as good as

Kirk's Old Wellington Coal

An inferior brand may appear cheaper, but in reality they are much dearer in the end.
From your own experience you know this is true.

KIRK & CO., LTD.

1212 Broad Street Phone 139

Wellington Coal

HALL & WALKER

Distributors Canadian Collieries (Dunsmuir), Ltd.

1232 Government St. Phone 83

PLEASANT FUNCTION

Many People Attended Garden Party at Esquimalt Recreation Hospital —Music and Games.

About four hundred people were present at the garden party held yesterday at the Esquimalt Convalescent Hospital by the Recreation Club. The nice summery afternoon made sitting out of doors a very pleasant occupation, particularly when the 5th Regiment Band discoursed such a delightful programme of selections. Colonel the Rev. G. H. Andrews was given a very hearty welcome, his visit being the first he had made to the hospital since his return fro mover seas. Lieut. Manning and Sergt. King, as the two most active agencies of the Recreation Club, were here, there, and everywhere, looking to the comfort and entertainment of the guests. Ladies of "J" Unit very kindly supplied refreshments with their usual ability and afficiency, and everyone had a delightful time, several of the visitors indulging in tennis with the patients.

The following is the full programme supplied by the 5th Regiment Band during the afternoon: March, "Brave, the Assacs," Rimmer; Overture, "Norma," Bellini; concert waltz, "Sweet Girl," Reinhard; Rhapsody Slavonic, Friedman; selection, "H.M.S. Pinafore," Sullivan; intermezzo, "Roses," Reynard; selection, "Bric-a-Brac," Finck; march, "Honest Toil," Rimmer.

No Alimony—Just a Separation

Peaceful, quiet separation, no damage done, everybody happy again—that's the situation when you divorce your corns with Putnam's Corn Extractor. Acts like magic—don't use any but "Putnam's"—it's the best. 25c at all dealers.

Commemorative Service Collection

—The Red Cross Society gratefully acknowledges the receipt of $69.15, this amount representing the proceeds of a collection at the special returned soldiers' service at Christ Church Cathedral on Sunday, August 4.

KEWPIE CORNER

By Rose O'Neill

What's the use of a fellow raising Cain all the time, when he can just as well raise flowers instead? I believes in common sense.

—The Practical Kewp.

Copyright 1918, by Rose O'Neill.

City and District in Brief

Fined $15 for Chimney Fire—For allowing the chimney of the Balmoral Hotel to catch on fire A. Bellanger, proprietor of that place, was fined $15 in the Police Court yesterday morning.

Fine of $5.00—Mrs. B. G. Goward appeared in Saanich Police Court yesterday on a charge of allowing her 12-year-old son to drive her automobile. She pleaded guilty to the charge. A fine of $5.00 was imposed.

Inter-City Match Nets $161—The Victoria branch of the Canadian Red Cross Society has received through Mr. A. H. Ackroyd the sum of $161.25, the proceeds from the collection taken during the cricket match on Dominion Day between the Vancouver and Victoria teams.

No Quorum at Council—Only Aldermen Dinsdale, Walker, Sangster and Porter reported yesterday afternoon for a meeting of the streets committee. Lacking a quorum, no business was done, and it was stated that there was none to do anyway, unless one of the aldermen had something new to introduce.

Arrested at Sidney—Wong Sing, a Chinaman, was arrested at Sidney by Provincial Constable Gilbert, and brought into the city to be held pending the arrival here of an officer from Vancouver, where he is wanted on a charge of fraudulently converting to his own use $114, the property of Wo Bing.

Barbers Summoned — Prosecutions against a number of barbers, practically all of them Chinese, have been instituted by the police, the charge being alleged violation of the Half-Holiday Act, which requires that such premises shall be closed on Wednesday afternoons. Summonses have beel issued and the cases will be called in the police court in a day or two.

Mr. Topp Offers Services—An application from Mr. C. H. Topp, at one time city engineer, to fill the vacancy that will be created at the end of the month by the resignation of City Engineer C. H. Rust, was to have been dealt with by the streets committee yesterday afternoon, but was not taken up owing to lack of a quorum. Mr. Topp served Esquimalt Municipality as engineer, after leaving the city, until 1916.

I.O.D.E. Jam Gift—So hearty has been the response from the kind housewives of Victoria to the recent appeal that three hundred and fifty out of the five hundred jam tins left to be disposed of have been taken up. Will those who have not yet assisted help in disposing of this balance, so that the full amount aimed at may be secured. Tins may be procured at the Provincial headquarters I. O. D. E., Temple Building.

Gifts for Children—The Children's Aid Society wish to thank the following for gifts during the month of July: Mrs. Mayne, clothing; Mrs. Erb, fruit and biscuits; Mrs. W. J. Bowser, cherries and vegetables; Mrs. J. A. Rithet, cherries and jelly; Mrs. Andros, milk; Mrs. Atkins, Dallas Road, cherries; Mrs. Osterhout, currants; Miss Archibald, two pairs shoes; Mrs. Deckle, clothing; The Colonist, daily paper.

Remand to Locate Driver—The Empress Auto & Taxi Company, Ltd., were charged in the Provincial Police Court yesterday with allowing one of their cars to exceed a speed of 25 miles an hour on the Colwood Road last Sunday. A remand was asked for so that the company might locate the particular driver who had offended. The case will come up again on Monday morning at 11 o'clock.

Prepares Dominion Exhibit — Mr. W. A. Laing, chief of the division of publicity for Dominion Experimental Farms, is a visitor in the city to arrange for the putting up of a Government exhibit of farm products for the forthcoming annual exposition at Vancouver, which will be held next week. While most of the exhibit will come from Ottawa, a portion of it will be provided by the experimental farms at Agassiz and Sidney. Mr. Laing was exhibition commissioner for British Columbia under the late Conservative administration.

Will Take Booth at Fair—Brown & Cooper, well-known fish merchants, have signified to Commissioner Armstrong their willingness to take a stall in the Home Products Fair if it is held this year. Cured fish will constitute their exhibit. Those wishing to take space at the Fair, or having any suggestions, are asked to communicate with Mr. Armstrong before next Wednesday, when a meeting will be held to finally decide whether the Fair is to be held.

Provincial Appointments—New appointments by the Provincial Government as announced in the current week's Provincial Gazette are: Mr. Arthur G. Freeze, of Alberni, Government agent, to be a stipendiary magistrate; Dr. William F. Shaw, of Campbell River, to be coroner; Mr. Walter Towland, of Mount Lehman, to be magistrate for the District of Matsqui; Messrs. George R. Roscow, of Red Gap; James H. Clements, of Peachland; James A. Young, of Vancouver; Donald J. Matheson, of Penticton, Wesley A. Brethour, of Victoria, and Norman L. McInnes, of Grand Forks, to be notaries public.

Tour Planned—Mr. Leslie Grossmith, whose surname alone summons up memories of supreme entertainment in good old days when Mr. George Grossmith was accessible, will leave Victoria within the next few weeks and commence a tour of British Columbia and Canada. Under the management of Mr. George Dyke, also of this city, he is booked to appear in Vancouver on September 2, 3 and 4, proceeding thence to New Westminster, Nanaimo, Duncan, James Island and Sidney. He will be back in Victoria on September 9 and 10, being billed to appear at Pantages on those dates. The entertainment here will be supplemented by a special picture serial.

GRAZING POLICY

New Commissioner Getting in Touch With Situation Preparatory to Trip to Interior.

After some time spent in the interior getting into personal touch with conditions, Mr. Thomas P. MacKenzie, recently appointed Grazing Commissioner to carry out the new grazing policy which will be inaugurated by the Province in the interests of the cattle raising industry, is in the city and is now engaged going into detail work, consisting of familiarizing himself with the grazing records on file in the Department of Lands.

In a short time he will visit the Ashcroft, Chilcoten and Cariboo sections in company with members of the new B. C. Grazing committee with a view to further studying the situation, and later in the year the committee will hold a series of meetings here for the purpose of formulating its policy, upon which will be based legislation to be brought down at next year's session of the Legislature.

GOES TO COTTON COMPANY

Vancouver Contractors Will Secure P.G.E. Work If They Can Comply With Requirements.

The contract for the construction of the forty-two miles of railway on the P. G. E. right-of-way from the present end of steel north of Clinton to Williams Lake, work for which bids were recently called by the Provincial Government, will be let to Messrs. Cotton Bros., of Vancouver, if that concern will meet the requirements of the Government by depositing the bond for $100,000, and satisfy the Government engineers that it is prepared and able to successfully carry through the contract.

The Government has decided that the lowest bidders, Messrs. McKinnon, Cooper, Drabble & Company, of Vancouver, will not secure the contract, Premier Oliver stated yesterday. While that concern's bid of $300,000 was the lowest of the three tenders based upon unit prices, a system favored by the Government, the Government, following a conference between the heads of the firm and Chief Engineer Proctor, has approved of the recommendation of that official that the contract should not be awarded to that firm. The next lowest bidders were Messrs. Cotton & Company, the bid of which was $308,000. After them came Messrs. Palmer Bros., of Vancouver, whose bid was $349,000.

Yesterday Premier Oliver had a conference with Mr. M. H. MacLeod, general manager of the C. N. R., who is here arranging for the early commencement of the work on the C. N. R. terminal area and on track-laying on the two sections of the company's line, the Colwood-Sooke and Cowichan Lake-Nitinat Lake sections, work which was recently arranged for when Premier Oliver visited Ottawa in company with Dr. Simon F. Tolmie, M. P. Mr. MacLeod discussed with the Premier yesterday the question of securing a supply of steel at once, and was assured that there is now at Squamish a quantity of rails recently arrived from the East for P. G. E. work and that these are available for the Island project at once if the company sends its barge over for them.

It takes some time getting all the preliminaries arranged for the actual commencement of work, but Mr. MacLeod is anxious to get ahead and active steps to that end are now being taken in conjunction with Chief Engineer Proctor of the railway department.

Mrs. Skeffington Gets Permission

LONDON, Aug. 16.—The authorities in Ireland have reconsidered the case of Mrs. F. Sheehy Skeffington and have recommended that the Home Office, with which the decision rests, issue a permit to enable her to return to Ireland, according to The Manchester Guardian.

How to Look and Feel Bright in Hot Weather

When depressed by the heat and you want to freshen up for the afternoon or evening, just bathe the face in a lotion made by dissolving an ounce of pure powdered saxolite in a half pint of witch hazel. You will find this more refreshing than an hour's rest.

As a wrinkle-remover the saxolite lotion is remarkably successful. Its action is almost magical. The deepest furrows, as well as the finest lines—whether due to age, illness, weather or worry—are immediately affected. Enlarged pores are reduced, flabby skin is "drawn in," facial contour is improved wonderfully. The simple ingredients, of course, can be had at any drug store and you need not hesitate to try the lotion as it will not harm any skin in the least.

Cameron & Calwell sightseeing cars leaves Dominion Hotel tonight 7:30 for Observatory. The heavens will be under observation. Cars leave Observatory 10:30 p. m. Fare $1.00 round trip.

THE WEATHER

Meteorological Office, Victoria, B.C., at 8 p.m., August 16, 1918.

SYNOPSIS

The barometer remains stationary in this vicinity and rain has been general along the Coast extending southward to the State of California. Fair weather prevails in the Cariboo and Northern Kootenay, while in Southern Kootenay light showers have occurred.

	Min.	Max.
Victoria, B. C.	52	69
Vancouver	56	72
Kamloops	54	74
Barkerville	46	64
Prince Rupert	52	64
Atlin	52	64

GRAY HAIR

Dr. Trenkle's Natural Hair Restorative, used as directed, is guaranteed to restore gray hair to its natural color or money refunded. Positively not a dye and non-injurious. Price $1.00. On sale in Victoria by Dean & Hiscocks, Drugstore, Cor. Yates and Broad Streets.

The Anti-Combine Grocers

COPAS & YOUNG

Corner of Fort and Broad Streets

The Store that's known all over the Island. Why? C. & Y. ALWAYS sell THE BEST AND FRESHEST GOODS at popular prices. TRY THEM!

INDEPENDENT CREAMERY BUTTER, nothing nicer. Per lb.	55c
PURE FRUIT JAM, Strawberry and Apple, 4's. Per tin	65c
GRAPE FRUIT or ORANGE MARMALADE, 4's. Per tin	75c
ROBINSON'S HOME-MADE MARMALADE, 16-oz. jar, only	25c
C. & Y. BREAD FLOUR, 49-lb. sack, $2.90; 24-lb. sack	$1.50
CORN or BARLEY FLOUR 3 lbs. for	25c
CORNMEAL Per packet	20c
FINNAN HAKE. Very nice. Per lb.	12½c
NICE RICH FLAVORY TEA. War Tax paid. 3 lbs. for	$1.30
GENUINE MACARONI or VERMICELLI, 2 packets for	25c
NICE FRESH BROKEN BISCUITS Per lb.	15c
FRY'S BREAKFAST COCOA ½-lb. tin	25c
WHITE SWAN SOAP or WASHING POWDER, per packet	25c
SHREDDED WHEAT BISCUITS 2 packets for	25c

Fresh Fruit and Vegetables of all kinds at our well-known Anti-Combine prices. No Specials for Bait.

COPAS & YOUNG

Phones 94 and 95 ANTI-COMBINE GROCERS Corner Fort and Broad Streets Phones 94 and 95

Store Opens 8:30 a.m. Closes 6 p.m. Wednesday 1 p.m. Saturday 9:30 p.m.

Reversible Rugs Reduced

Some Extra Good Values Offered

In the Government Street window we are today showing some extra values in Reversible Rugs—serviceable Rugs you'll find use for in your home, because they are suitable for almost any room.

These come in beautiful Oriental designs and colorings. They are excellent quality and will give you splendid service. At these special prices they are great buying.

Size 2-3 x 4. Regular price $7.50, for **$6.25.**
Size 2-6 x 5. Regular price $10.00, for **$7.90.**
Size 4 x 7. Regular price $25.00, for **$18.75.**

Visit The China Store

There are always new things being placed on display in the China Store—and they sell almost as quickly as they are placed on show.

It will pay you to visit this section frequently. It is interesting, whether you wish to buy or not, to anyone who delights in dainty china.

Welcome to come and spend as much time as you wish in looking.

Get Your Silverware Here

Don't forget the Silverware Department when you require anything in Silverware for your own table or when you plan a gift for some bride-to-be.

This Silver Store shows a broad variety of patterns in Flatware—Spoons, Knives, Forks, etc., and lots of excellent pieces in the other silver lines.

The prices are just as interesting as the goods themselves.

New Dressing Tables

We have some new arrivals in Dressing Tables—interesting now to those who have been asking for these items lately.

These are of attractive design in mahogany. They have triplicate mirrors.

Stylish pieces, nicely finished.

Priced at **$33.75.**

Quarter Off Easy Chairs

Take your choice of any Leather Upholstered Easy Chair or Rocker at a quarter off the regular price. Great values these!

Big, strong, comfortable Chairs that will give you years of service and satisfaction, and priced at prices that will make the owning easy.

Come in and see them. There is a big variety of styles from which to choose.

WEILER BROS.

Government St. Limited Near Post Office

NORMAN HIRST

Expert Auto and Electrical Engineer

Specialty: Starting, Lighting and Ignition Systems.

Garage, 1052 Fort St. Phone 5569

Canada Food Board License No. 11-490

You Can Keep Cool

—by visiting one of Stevenson's popular Ice Cream Parlors and trying one of the many variations of the celebrated—

HOMADE Ice Cream

Ice Cream Sodas, luscious Frappes, and Nut or Fruit Sundaes.

STEVENSON'S

Head Store, 735 Yates Street

Branches: 1115 Douglas St., and in Williams' Drug Store, Corner of Fort and Government Sts.

Calgary, Alta.	38	--
Winnipeg, Man.	48	68
Portland, Ore.	54	74
San Francisco, Cal.	54	64
Port Arthur	50	70
Penticton	48	78
Nelson	52	84
Grand Forks	50	72

FRIDAY TEMPERATURE

Highest	69
Lowest	48
Average	58
Minimum on grass	44

Rain, .04 inch; bright sunshine, 3 hrs. 15 min.; general state of weather, fair.

RETURNED SOLDIERS

The work of finding suitable employment for the returned soldier needs your assistance. When you have employment to offer, kindly communicate with the Secretary,

The Returned Soldiers' Employment Committee
104 Union Bank Building
Telephone No. 3640

Prices of Millwood

Cord Loads $4.25
Half Cords $2.25
Kindling, half cords .. $2.50

Cameron Lumber Co., Ltd.
Phones 771 and 5000

The Y. M. C. A. Building

is conveniently located at the corner of Blanshard and View Streets.

Comfortable bedrooms, exhilarating shower baths, splendid swimming pool and other privileges are available to men and boys at moderate charges.

Come and See

Pride in Her Kitchen

is a characteristic of the good housekeeper. Bright, shining utensils are her delight.

Double Boilers—Fine aluminum; 2-quart size. Each $2.25
Tea Kettles—Heavy guage copper, nickel-plated. Each, $3.25, $2.00, $2.75 and $2.25
Tea and Coffee Pots—Best nickel-plated copper; ebony handles. Each, $2.25 and $2.15
Combination Cookers in aluminum; Pudding and Pie Pans, Egg Poachers, Steamer, Stew Pans, etc. Complete outfit. Each $5.75

Steel Wool removes all stains from aluminum; quick and easy; package, 20c

HALLIDAY'S
749 Yates Street Phone 635
Next Door Gordons, Limited
We sell for cash and save you money

Relox Polish Keeps your range bright. Per tin, 10c

Before Laying in Coal

consult us, for we have on hand a good supply of splendid coal for furnace or kitchen use.

OUR COAL

is of excellent quality, and we can deliver it whenever you say.

Mackay & Gillespie, Limited
738 Fort St. Phones 149-622

"SAM SCOTT SUITS BOYS"

Dress Your Boy in a Belter Suit

You now have the advantage of a first selection from a new arrival of these excellent Boys' Suits. They are the latest design, with slash pockets, and are made from the best Scotch and English Tweeds. Extra strong and durable. Sizes to fit boys of 7 to 17 years. Prices range from—

$8.50 to $16.50

1225 DOUGLAS ST. Sam M. Scott BOYS' CLOTHES SPECIALIST 1225 DOUGLAS ST.

Increased Rates

On General Hauling Were Put Into Effect August 1st by the General Cartage Association of Victoria, B.C.

COLLEGIATE SCHOOL

1157 Rockland Ave. Phone 5933L or 62 Victoria, B.C.
Private day and boarding school for boys. Small classes. Careful supervision. Gymnasium. Cadet Corps.
Boys prepared for University Examinations, etc. Preparatory class for small boys.
Christmas Term Commences Thursday, September 5th, 1918
Principal, A. D. MUSKETT, ESQ.
For prospectus, giving full particulars, apply the Principal.

University School
For Boys
Victoria, B. C.

Christmas Term Opens Wednesday, Sept. 10

Fifteen Acres of Playing Fields.
Accommodation for 160 Boarders.
Organized Cadet Corps [1st place in Province, 1918].
Musketry Instruction on School Range.
Large and Well-Equipped Gymnasium.
Separate House for Juniors.

Prospectus on Application to the Headmaster

UPPER CANADA COLLEGE
TORONTO

Autumn term begins Thursday, 12th September, at 9:15 a.m. Boarders return Wednesday, 11th September.

W. L. GRANT, Principal.

Trinity College School
PORT HOPE, ONT.

Residential Church School for Boys
Beautiful healthy situation, overlooking Lake Ontario. 80 acres of Playing Fields, Gymnasium, Magnificent Rink. Boys prepared for the Universities, Royal Military College and Business. Religious training. Beautiful Chapel. Junior School for Boys of 8 to 14.
For Prospectus apply to the Headmaster:
REV. F. GRAHAM ORCHARD, M.A., CAMB.
Fall term commences September 12. Successes, 1918, R.M.C., Entrance, 1st place, 5 passed.

Bishop Strachan School
College Heights

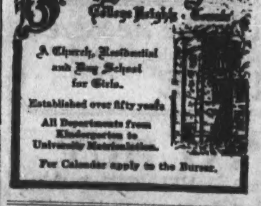

A Church, Residential and Day School for Girls.
Established over fifty years.
All Departments from Kindergarten to University Matriculation.
For Calendar apply to the Bursar.

Mrs. E. Burke-Roche gave a small dinner party on Wednesday evening in honor of Mrs. Scriven, whose birthday anniversary fell on that day, the occasion being the cause of many messages of greeting and good wishes from friends near and far.

San Francisco Newspapers

SAN FRANCISCO, Aug. 16.—F. W. Kellogg, publisher of The San Francisco Call and Post, announced editorially today that Fremont Older, former managing editor of The San Francisco Bulletin, had been named for a similar position on The Call and Post. In the statement Kellogg said that he held 20 per cent of The Call-Post stock "with arrangement to sell The Call to W. R. Hearst at any time, giving him 60 days' notice."

NEWSPAPERMAN BACK FROM FIGHTING LINE

Major Richard Burde, M.C., Returns on Three Months' Leave—Speaks of Big Air-Offensive for Next Year.

Home upon three months' leave ostensibly to recover from the effects of trench fever, but declaring that he never felt better in his life, Major Richard Burde, M.C., before the war Mayor of Port Alberni and editor and proprietor of the Port Alberni News, was heralded with the hand-shaking which signifies great popularity when he reached Victoria yesterday from overseas.

Major Burde's first connection with an overseas unit was with the 67th, which he joined over three years ago. When the 102nd was mobilized he transferred to that, and eventually got across to France with this battalion, which is still giving a splendid account of itself in the fighting zone under command of Col. Fred Lister, D.S.O., M.C. Major Burde reached France on August 11, 1916, and until he was sent back to England about the middle of May this year he had been almost continuously in the area of hostilities.

"And never very badly used up at any time," he declared, adding that he felt in splendid health and was informed by his friends that he looked more fit than when he left the editor's chair to don khaki.

Vimy the Worst

Speaking of some of the bigger actions in which he shared, the returned officer said that undoubtedly Vimy was the worst affray through which the 102nd passed. Eighty per cent of the fighting men of the battalion were casualties after that action. The 102nd was also through the fighting at the Ypres salient and in the three battles on the Somme. Most of the original officers of the unit were lost on the Somme. These men were nearly all well known on Vancouver Island, having gone overseas with Warden's Warriors from Comox. At Vimy Ridge most of the officers were new men, but in this action the casualties were very heavy, and as the battalion participated in most of the fighting right up to and through Passchendaele the toll mounted still higher.

About the beginning of October last year Major Burde was sent back to England suffering from the effects of the mustard thrown over by the enemy, and also from a burst eardrum.

For a time he was treated at Westcliffe Hospital, but in due course returned once more to France, and until he fell a victim to trench fever on May 12 this year was able to share in all the movements of his unit. He was admitted to the Duchess of Westminster's Hospital in France, and on his discharge from there about seven weeks ago went over to England. After three weeks there he startd for Canada.

Takes War Seriously

"What is the effect of the war on the Canadian soldier?" the Major was asked.

"We wondered how our Canadian soldier would stand the discipline of a war," he replied. "I think any officer who has had anything to do with the Canadian soldier is not only surprised at himself but also at his men. The Canadian soldier takes the war seriously, and treats it in a business-like way. I think one of the best proofs of the fighting spirit of the men is the fact that when the Spring offensive commenced, the Canadian line remained intact, but they were pulled out of the line in several places and sent to the relief of the Imperial troops at certain points. Your Canadian is absolutely determined in war. He sees the serious side of the business."

The magnificent precedent set by the First Canadian Division had set a standard for all subsequent Canadian divisions to emulate. That record, Major Burde maintained, had had not a little to do with the fine spirit shown by the fighting forces from this Dominion. Moreover, in the training camps for Canadians in England the instructors were men who had been all through the fighting. The effect of this was just what it should be on the soldiers, who, after being in these camps for only a short time developed what the returned officer called "fighting pep."

Want to Be Fighters

"They became determined to make just as good soldiers as any of the Canadians who have gone to France before. My personal opinion is that the men who are only now going across will make just as good fighters in the end as the others," declared Major Burde.

He was asked what the general feeling among the fighting forces was at present with respect to the outcome.

"We feel that the close of this thing is not very far away," he replied. There were many, like himself, he admitted, who would rather be at home than in France. But they all realized that the job had to be finished, and there were few indeed who would wish to be out of it at the last.

"Before the Winter season sets in the German will be pressed back to the point from which he started on March 21. I anticipate a deadlock there for the Winter. There is a very general feeling among people in England who ought to know that next Summer is going to see the finish of the war."

Major Burde referred to the effect which the enormous influx of American troops had had in bringing about this confident feeling. The coming of this great army of fresh, untried men had stimulated anew the French, Italian and British to a sense of certain victory.

Feeling of Comradeship

He spoke of the fine type of officer and soldier which the United States is sending over. And it was a notable thing that there was such a strong feeling of comradeship between the Canadian and American men, the link of common interests in the way of sport, and perhaps a mutual familiarity with the colloquialisms of each being largely responsible for this.

Eventually, he thought, there would come to be a very strong bond between the Americans and the English also. They had a common language, to begin with, and, he added with perspicacity, they as well as the Canadians were very fond of English women.

Met Pressmen

An old newspaperman himself, Major Burde took a keen interest in the movements of the Canadian pressmen who recently went across from this country to visit England and France. The first occasion on which he had seen them was in London, when they were all going to a prize fight. The programme arranged for their entertainment in the Old Land and in France was a crowded one, and there was very little worth seeing in England which was not to be placed in their way, the Canadian general staff at Argyll House having the arrangements in hand.

Coming back to the question of measures being taken to drive the Germans back, Major Burde spoke of a big air offensive which is being planned.

"It is anticipated that the sky will be darkened with aeroplanes next Spring, so greatly has the manufacture of aircraft been speeded up. They will put enough aeroplanes over the Western front to drop bombs like hail on the German lines," he explained graphically. If the armies on the land came to a deadlock even, so superior would the Allies be in the air that they alone would, he believed, be able to compel the enemy to move back. The air service was the most popular branch of the army, and it would never be difficult to get men with lots of dash and initiative to man the machines. There was a romance in the life which appealed to young men much more than the army.

Having just recently left England, Major Burde was able to tell something about the food situation there. He said one thing which had very much struck him was that, while in the Old Country he had been able to get all the ham and bacon that he wanted, on arriving in Canada he discovered that the supply was limited. The food supply in England was good. Prices were high, but with the exception of sugar there seemed to be plenty of nearly everything people are accustomed to get. As far as the soldier in France was concerned, he maintained that he was much better off than the men in the training camps in England. In the first place he was never short of sugar, and in the second place he was able to get white bread—at present an unknown luxury in England.

Quick Trip

The vessel on which Major Burde crossed the Atlantic made the trip from Liverpool to New York in six days. Coming over they met three convoys averaging twenty ships each, going to France and England from New York with supplies of men and food.

Returning yesterday to Vancouver, Major Burde will reach his home in Port Alberni on Monday. He had an observation to make anent the adaptiveness of newspapermen to soldiering. Newspapermen, he maintained, made very good soldiers. So did actors. There was a dramatic sense in each, an instinct for "situation," a certain adventurousness, which made them good fighters. The business of "getting there first" was particularly strong in the newspaperman, who was also strongly appealed to by things sensational and spectacular. He cited as examples of fine soldiers who were once engaged on newspapers here, "Jimmy" Hewitt and Neil MacIntyre, both of whom "made good" as fighting men. The major-general commanding the 4th Canadian Division was also connected with "the fourth estate," and the 4th Division had accomplished everything that it had set out to do.

HURT IN ATTEMPTING TO ESCAPE FROM HOME

While making a daring effort to escape from the Detention Home, at the corner of Vancouver Street and Rockland Avenue, last evening shortly before midnight, Jean Williams, a sixteen-year-old inmate of the institution, suffered serious injury when she dropped a distance of nearly thirty feet from a third-floor window of the building and sustained a fracture of the right leg and arm.

The girl's attempt at escape was witnessed by Kenneth Ferguson, who was driving his motor past the home. He saw her drop, and heard her cries of pain when she collapsed on the ground. He immediately notified the police department, and Constables Clark and Stark in the motor ambulance reached the home shortly afterwards, rendering first aid to the girl, who was then taken to the Royal Jubilee Hospital.

The girl escaped from the home a few days ago but was subsequently picked up by the police on North Douglas Street. She has been detained at the home for some time pending the arrival here of an uncle from the States. Her parents are dead and she has no living relatives in this Province.

The present visitation we call "the Spanish influenza." It is quite in accordance with precedent. In 1889 we called the influenza Russian. But in Russia they called the disorder Siberian fever, and in Siberia they called it Chinese fever. In France it has been known as Spanish catarrh.—London Chronicle.

Every 10c Packet of WILSON'S FLY PADS WILL KILL MORE FLIES THAN $8.00 WORTH OF ANY STICKY FLY CATCHER

Clean to handle. Sold by all Druggists, Grocers and General Stores.

Patronize home industry. Ask for this label on all your printing

SWAIZEMA CURES ECZEMA

This letter tells where doctor completely failed but Swaizema cured.

Was troubled with a very irritable rash which broke out on several parts of my body. I consulted and took treatment from a doctor, but on the trouble becoming worse I tried a bottle of Swaizema, and I am glad to tell you that this annoying itching rash has completely left me. The effects of this remedy in my case were wonderful.

For sale and guaranteed in Victoria by Cyrus H. Bowes, Chemist, Government St., Cor. View.

CITY WILL OFFER ELK LAKE AS SITE

Action Likely to Be Taken Monday by Council Regarding Fund for Military Hospital—Hon. M. Burrell Wires.

It is understood that on Monday night the City Council will pass a formal resolution authorizing the loan to the Federal Government of the Elk Lake watershed area for a military hospital site.

The property consists of 900 acres, about one-third of which comprises Elk Lake, and has a location that is considered ideal for the purpose. It is within a mile of the big observatory at Little Saanich Mountain, selected by the Dominion Government after exhaustive investigations as having the most favorable atmospheric conditions in Canada. The land is well drained, and efficient facilities for water, light and sewerage can be installed without difficulty and at low cost. A well-paved road skirts the property and railways operate to Victoria from both ends. The lake provides opportunity for bathing, boating and fishing.

The city is offering the Elk Lake area to forestall the movement now on foot to consolidate all the military hospitals of the Province at a point on the Mainland—Central Park, near Vancouver. It is said that the Dominion Government has tentatively selected Central Park because of the economic advantages which attach to it, the area being already owned by the Government. It is urged here, however, that Central Park cannot approach the superior climatic conditions prevalent here, and that, with the offer of a free site on the Island, the Mainland proposition would be abandoned without hesitation.

The loan likely to be offered by the city would remain in effect until two years following the termination of war.

Dr. S. F. Tolmie, M. P., wrote to Hon. Martin Burrell, British Columbia's representative in the Federal Cabinet, and asked him to use his influence in having action along the lines of hospital consolidation suspended until Victoria has been given an opportunity of offering a site.

Mr. Burrell has replied that the Government has not taken any steps in the matter yet.

OBITUARY NOTICES

The funeral of Mr. James Hamilton took place yesterday morning, Capt. the Rev. Dr. Campbell officiating both at the service in the Sands Funeral Chapel and at the graveside. Full military honors were accorded deceased. Pryates L. Taylor C. Allen, W. Murphy, W. Wood, Robson and P. Coyne were pallbearers. Interment was made in Ross Bay Cemetery.

The remains of Mrs. Gertrude Armitage, whose death occurred August 12, were buried in Ross Bay Cemetery yesterday. The funeral service was conducted at the Thomson Funeral Chapel, where Rev. E. G. Miller officiated. The following gentlemen were pallbearers: Messrs. L. Jones, G. Hitch, William Holyoke and S. Kinsey.

The funeral of Helen Bezantson, of Colwood, whose death occurred on the 14th inst., was held yesterday. The cortege left the Sands Funeral Chapel at 8:45, proceeding to St. Andrew's Cathedral, where Rev. Father Macdonald conducted high mass at 9 o'clock. Messrs. Jones, Regan, Graham and M. Lawless were pallbearers. Interment was made in Ross Bay Cemetery.

Mr. F. H. Phippen, K.C., general counsel for the Canadian Northern Railway system, and Mrs. Phippen, of Toronto, are visitors in the city, guests at the Empress Hotel. They are accompanied by their daughter, Miss Margaret Phippen, and son, Mr. Gordon Phippen, and Mrs. Clifford Gilmour, of Winnipeg.

When you think of Glasses—think of—
CLUGSTON
1241 Broad Street

At
Stoddart's Jewelry Store
1113 Douglas, Victoria, B.C.

10 Per Cent Off

Big Bens, Baby Bens and All Other Alarm Clocks

Also same reduction on **Wedding Rings, 18 k., solid gold,** Hall stamped **Diamond** and all **Fancy Rings, Brooches, Pendants, Bracelet Watches** and all other goods in store up to the 15th of September, 1918, **free of war duty.**

Equal to 20 per cent reduction off regular prices.

Cash badly required to pay the taxes falling due at above date.

Deposits taken to secure goods.

Before September 1

You Can Save From

$5 to $25

On the Purchase of a

Columbia Grafonola

A special War Tax is responsible for a general advance in prices on Columbia Grafonolas, averaging from $5 to $25, according to the price of the instrument.

You can save money by purchasing a Grafonola during this month, as the old prices will prevail until and including August 31st.

Call in at your earliest convenience and make a selection from the many beautiful instruments on view in our showrooms. We will be pleased to have you investigate our Special Payment Plan.

FLETCHER BROS.
Western Canada's Largest Music House
1121 GOVERNMENT ST. and 607 VIEW ST.
In the New Spencer Building Also at Vancouver

Canada Food Board Licence No. 5-996

Cakes, Pastries, Pies

are specialties with us—in fact, it is hard to supply the demand for them, so delicious and toothsome are they. A visit to this modern bakery and confectionery will give you an ample demonstration of these facts.

The Yorkshire Bakery
New Address 641 — Yates Street — 641 King Edward Block
(Opposite Our Old Stand)

E. B. JONES

Where Prices Do The TALKING

CASH AND CARRY — HELP YOURSELF

THAT'S HERE at our Cash and Carry Store—where you PAY CASH AND PAY LESS for your Groceries, etc.
PRICES LIKE THESE ARE CONVINCING

3—SPECIALS TODAY—3
Lard Compound, good quality. Reg. 35c per lb., for 31c
Alberta Creamery Butter, 53¢ per lb. 3 lbs. for $1.56
Rogers' Golden Syrup, 2-lb. tins. Reg. 25c, for 21c

Watch for This Evening's Fruit Specials

Small's Pure Maple Syrup, half gallons. Per tin $1.50
Perrin's Cream Sodas Per tin 52c
Nice Bartlett Pears Per basket 30c
Nice Large Cucumbers Each, 10¢ and 15c

E. B. JONES
RED DIAMOND Cash and Carry Store
WHERE PRICES DO THE TALKING
Food Control Licence Applied For
643 Yates St., King Edward Blk.

Autumn Suits . . $25

Not ready-made, but made to your special measure, with a positive guarantee of fit. New goods; new styles.

Charlie Hope
1434 Government Phone 2689

Canada Food Board Licence No. 6503

WHOLESOME MEALS

That, and Afternoon Teas, comprises the history of

The Tea Kettle
MISS M. WOOLDRIDGE
Corner Douglas and View Streets
Phone 4096

FOR SALE

One Dodge Friction Clutch, 11 Self-Oiling 18-in. Drop Hangers, for 2 7-16 shaft.
Apply The Colonist Office

All Tourists

are invited to inspect our latest imports of
ART CURIOS
Crepe de Chine Kimonos, beautiful Chinaware, Silks, Hand-Carved Ivory and Oriental Goods, etc.
Lee Dye & Co.
718 View St. Phone 134
Just Above Douglas

B. C. Funeral Co.
(HAYWARD'S, LTD.)
Phone 2236, 2236, 2237, 2238
734 Broughton Street
Established 1867

Motor or Horse-Drawn Equipment

DR. A. A. HUMBER
DENTIST
Hours by appointment.
Tel. 2168 206 Pemberton

THOMSON'S FUNERAL CHAPEL
827 Pandora Avenue
Phone 486 Day or Night

SANDS
Funeral Furnishing Co., Ltd.
Licensed Embalmers and Funeral Directors. Competent lady in attendance. Authorized Royal and Military Contractors.
Phone 3306. 1612 Quadra St.

FALL MILLINERY

Advance Showing of Fall Models

A distinctive and extensive collection of styles in all the variations of the mode. That the Fall Hats are very becoming no one can doubt after inspecting the odd but graceful shapes of both French and American designers.

Felt Hats at $1.95

This sale on Felts will enable you to buy a Felt Hat for $1.95 at a saving of almost $5.00, as the regular price of them is over $6.00.

Every Hat we offer is of the right thing for the present wear, as well as late in the Fall.

Balance of our Summer High-Grade Millinery, regular to $10.00. Special .. **$2.95**
Regular to $15.00. Special **$3.45**
Regular to $20.00. Special **$4.95**

The South African Plume Shop
753 Yates Street Phone 2818

DOCTORS FAVOR ISLAND HOSPITAL

Say Climate Should Be Determining Factor in Military Consolidation — Want All Western Veterans Here.

The Victoria Medical Society passed a resolution last night supporting the Board of Trade's contention that a central military hospital should be established on Vancouver Island and also putting forward the recommendation that all returned convalescent soldiers belonging to districts west of the Great Lakes should be brought to the Island for recovery "for medical, economic and climatic reasons."

The council of the Board of Trade will meet this morning at 10:30 to take action regarding the proposed consolidation of British Columbia's military hospitals. The Medical Society's resolution will be dealt with and probably made the basis of any representations the Board of Trade may make to the Federal Government at Ottawa.

Following is the text of the Victoria Medical Society's resolution:

"Regarding the establishment of a central hospital in British Columbia for returned wounded soldiers, the Victoria Medical Society, while conceding the possible economy in having one central hospital establishment, would most respectfully urge the Board of Trade to represent to the Federal Government that undoubtedly such establishment should be located where the best climatic conditions prevail, as this factor is of paramount importance to convalescence; and as it is generally conceded without doubt that Victoria and vicinity is favored with the most equable climate in British Columbia, the medical men of Victoria feel that the proposed hospital should be erected here, provided an equally economical and beautiful site can be procured.

"Furthermore, we are of the opinion that all cases of returned convalescent soldiers west of Lake Superior should be sent to this Island for medical, economical and climatic reasons."

Trefousse Gloves

Fordon Gossale LIMITED

Burberry Coats

Store Hours: 9 a.m. to 6 p.m.; Wednesdays, 9 a.m. to 1 p.m.; Saturdays, 9 a.m. to 9:30 p.m.

A Sale of Women's Black and White Hose

AN EXCEPTIONAL opportunity for women to secure for themselves a supply of reliable Cotton or Lisle Hose at remarkably small prices. All sizes are represented in the assortment, but there is not a complete range in every price. Look into future requirements and purchase accordingly.

In Black the Prices Are

Reg. 35c value, for **25¢** pair — Reg. 60c value, for **40¢** pair
Reg. 45c value, for **35¢** pair — Reg. 65c value, for **50¢** pair

White Hose as Follows

Reg. 45c value, for **35¢** pair — Reg. 65c value, for **50¢** pair

Women's Woolen Sweaters

Priced at $4.50

Misses and women who wear small sizes will find this offering of particular interest. They are made in a neat style with white sailor collar. Rose color only.

House Dresses

Three Splendid Values

A serviceable Dress of dark colored striped print. Made with half length sleeves. Sizes 36 to 44. Excellent value at **$1.65.**

A House Dress that is neat in style and very serviceable. Made of gingham in medium shades and of a quality that will guarantee long wear. The collar and cuffs are edged with white. Sizes 36 to 46. Price, **$2.00.**

This Dress is made of blue chambray, trimmed with white embroidery edging. It has three-quarter length sleeves and is particularly neat. Price, **$2.25.**

Girls' Gingham Dresses

A Special Value

This is an opportunity that those who have girls of 1 to 5 years of age should not overlook. The styles are neat and becoming and the colors very desirable. Regular price $1.75, for **$1.25.**

Girls' Sweaters $3.50

Good weight Sweater Coats in rose color only. The collars are sailor shape and have bands of white across them. A splendid value at **$3.50.**

Women's Summer Underwear

Combinations—Knit with low neck, sleeveless and loose knees. Price, per suit, **95¢.**
Combinations—Loose or tight knees, sleeveless or with short sleeves. Sizes 36 to 42. Price, per garment, **$1.00.**

Vests—A particularly good make. They can be had with short or no sleeves and are nicely trimmed. Price, each, **35¢**; or three for **$1.00.**

Lingerie Blouses $1.25

A splendid range of Pretty Waists for those women particularly who wish to economize. Dainty laces, insertions and pretty embroideries are featured as trimming. This is a value well worth investigating.

Striped Japanese Crepe

25c a Yard

A very serviceable quality. White with cream, blue, grey or red stripes, and cream with blue stripes. 30 inches wide, **25¢** yd.

Children's Rompers

$1.00 and $1.25

$1.25—At this price we are showing some pretty Little Rompers that are made of striped or check gingham, also white pique and rep.

$1.00—These are made of self-colored ginghams in combination with striped gingham. Are neat in style and are very attractive.

Leather Belts

A choice assortment in white, black, tan, brown and cardinal. Priced from **25¢** to **85¢.**

White Kid Belts, **$1.00, $1.25** and **$1.75** each.

A Few Only, Serge and Tweed Suits to Clear Today at $15.00 and $19.75

Phone 1876
First Floor, 1877

Sayward Building
1211 Douglas Street

VARIETY
TODAY
NORMA TALMADGE
IN
De Luxe Annie
Mack Sennett Comedy
"Saucy Madeline"

COLUMBIA THEATRE
TODAY
EMILY STEVENS In
"THE SLACKER"

ROMANO
TODAY
$5,000 Reward
Featuring Franklin Farnum

VARIETY
COMING NEXT WEEK
J. Stuart Blackton's Big Production
"God's Country and the Woman"
By James Oliver Curwood

Pantages Vaudeville
"OCEAN BOUND"
"The World in Harmony"
Blackface Eddie Ross
And four other attractions.
Matinee, 3. Night, 7 and 9

ROYAL VICTORIA
TODAY

Elsie Ferguson
in "A DOLL'S HOUSE"
Charlie Chaplin
in "THE JAZZ WAITER"

DOMINION
TODAY
"THE BLINDNESS OF DIVORCE"
Comedy Special Topical Budget

Heavy Liquor Fine

PORTLAND, Ore., Aug. 16.—A fine of $10,000 was imposed in the Federal Court here today on Jay Davidson, a San Francisco liquor dealer who was convicted of conspiracy to ship liquor into prohibition territory. Portland was said to be the destination of the alleged illicit shipments.

Nellie Shipman Is a Victoria Girl

Star in "God's Country and the Woman"

At the Playhouses

AMUSEMENTS TODAY

The Stage
Pantages—Vaudeville.
Film Attractions
Columbia—Emily Stevens in "The Slacker."
Romano—Franklyn Farnum in "$5,000 Reward."
Variety—Norma Talmadge in "De Luxe Annie."
Royal Victoria—Elsie Ferguson in "A Doll's House."
Dominion—William Fox production, "The Blindness of Divorce."

PANTAGES THEATRE One of the rarest of vaudeville novelties is the offering of "The World in Harmony" quintette at the Pantages this week. Five of the races of man are introduced in bona fide representatives—the white, black, red, brown and yellow. Each of these men has a splendid singing voice and their ensemble numbers set the audiences alive with enthusiasm. It's a big act on a particularly good bill.

COLUMBIA THEATRE Presenting a strong patriotic appeal, "The Slacker," which is being shown on the Columbia screen for the week-end attraction, is providing interesting entertainment for patrons of this theatre. Emily Stevens plays the part of the young wife, whose slacker husband hastened their marriage to avoid the draft, and later through her intense patriotism shows himself to be one of Uncle Sam's brave soldiers. In addition to this feature Billie West, who is said to be Charlie Chaplin's double, will be presented in an exceedingly funny comedy, "His Day Out."

ROMANO THEATRE It is very evident that Franklyn Farnum, star of the new Bluebird production, "$5,000 Reward," is a firm believer in the "variety" maxim. Within the last four months he has had no less than four leading ladies, his latest acquisition being Gloria Hope, who plays the leading role of Margaret Hammersley in "$5,000 Reward," which will be presented today at the Romano. The eleventh chapter of "The Lion's Claw," the serial picture in which Marie Walcamp plays the leading role, is also a feature of the week-end bill at this theatre.

VARIETY THEATRE Variety patrons this week have been delighted with the picturization of the noted stage play, "De Luxe Annie," in which Norma Talmadge, the charming screen star, plays the title role. The picture was adapted for the screen by Paul West from the play by Edward Clark, and directed by Roland West. Surpassing even her supreme characterizations in "Ghosts of Yesterday" and "By Right of Purchase," this charming Select star has inspired her countless admirers to new enthusiasm with her portrayal of the heroine in "De Luxe Annie."

ROYAL VICTORIA For the last time today Elsie Ferguson will be seen in "A Doll's House," at the Royal Victoria Theatre. In this, Henrik Ibsen's famous masterpiece, Miss Ferguson portrays an exceedingly difficult role, that of a doll wife, lacking initiative, but who, by the force of circumstances, finally develops unusual strength of character, the result being a portrayal that will enhance both her fame and popularity. Charlie Chaplin, the world-famed comedian, will also be seen for the last time in "The Jazz Waiter."

DOMINION THEATRE In "The Blindness of Divorce," this week's attraction at the Dominion, the wife, though guiltless of wrong, is ostracised by society and driven to the depths, through no fault of her own. Had divorce in this case not been made so easy, a word of explanation would have saved untold misery and unhappiness. Our great grandmothers and fathers got along very well without divorce to a great extent, contenting themselves with cheerfully throwing the china at each other. Modern divorce evils are graphically shown in this elaborately-produced photodrama of society life.

RED CROSS WORK

Fernwood Branch

The regular monthly meeting of the Fernwood branch was held on Tuesday evening in the workrooms, Gladstone Avenue.

The Treasurer's Report for the month of July was as follows:

Received on account of life membership from Mrs. Grimsdell, $10; Mrs. Snelling, $10; Miss Walker, $6; Mrs. Plimley, $5; Mrs. Mark Parfitt, $5; Miss Dalby, $4; Mr. T. Evans, $2; Mrs. McTavish, $2; Mrs. Ferris, $2; Mrs. P. R. Brown, jr., $2; Mrs. Munsey $2; Mrs. A. Parfitt, $2.

Subscribed by Fernwood workers to complete the late Miss Boorman's life membership, which will be presented to her mother, $10; Proceeds of Gorge Fete, Dominion Day, $19.53; Donation from Mrs. Wingrove, $8; Raffles, per Mrs. Rathom, $4.50; Expenditure, included telephone, $2; machine oil, 50 cents. Balance, $91.53 which was ordered paid to headquarters.

The convener reported work finished and sent to headquarters as follows: 72 grey shirts, 84 pajamas, 34 pairs hand knitted socks, 4 pairs machine-property bags, 138 stretcher caps, 1 pair laporotomy stockings. To these numbers the following have contributed: Shelbourne Hall Auxiliary, 76 pairs socks, 1 shirt, 12 bags; Belmont Young Ladies' Bible Classs, 24 caps 11 bags, 34 bandages, 1 pair laporotomy stockings; High School Girls, 2 pairs socks; Knox Ladies' Aid, 6 bandages, 2 pairs socks, 2 shirts; Metropolitan Sunshine Workers, 2 pairs socks; Mrs. Baker's Sewing Circle, 6 shirts, 36 caps, 20 pairs socks, 23 suits pajamas, 390 bandages; W.C.T.U. Home, 4 suits pajamas, 7 pairs socks, 30 bandages; George Jay School, 16 pairs socks, 12 bags; Donations received included 2 table centres from Mrs. Miles, Stanley Avenue; Boudoir cap, Mrs. Beech, Camosun Street; 1 pair slippers, Mrs. Snelling, Harrison Street.

The members of the branch contemplate holding a sale of work some time in October. The date and place are not yet decided upon, but a working committee has been appointed and is already busy collecting articles for sale. Anyone desirous of contributing or helping in any way is requested to notify the convener, Mrs. Hudson, or any of the committee.

The raffle of the silver teaspoons was won by Miss Creeden, ticket No. 541. The fancy apron was won by Miss Creedon, ticket No. 513.

Woman in U. C. College

TORONTO, Aug. 16.—The board of governors of Upper Canada College, a boys' school, has appointed as head of the science department Miss Mary C. Tucker, of the St. Thomas High School staff. She is the first woman to be a master in Upper Canada College since the school was formed in 1829. The board found difficulty in procuring a man as teacher, and appointed Miss Tucker. The lady will not be a resident master, but will have charge of all science teaching at the college.

WEDDINGS

Lister-Beer

The marriage of Miss Mary Lister, of Summerland, B. C., and Cpl. A. J. Beer, of the 2nd Depot Battalion, the Willows, and formerly of Summerland, took place on Thursday at Emanuel Baptist Church, the Rev. H. G. Estabrook officiating. Cpl. and Mrs. Beer are taking up their residence temporarily at the Mount Edwards Apartments.

Swanson-Polson

The marriage of Miss Euphemia Swanson, daughter of Mr. and Mrs William Swanson, of Nanaimo, and Mr. William Sinbald Polson, of Vancouver, son of the Rev. Samuel and Mrs. Polson, of Winnipeg, took place quietly yesterday afternoon at "Breadalbane," the residence of Capt. the Rev. Dr Campbell, who performed the ceremony. The bride wore a smart travelling costume of blue silk. Both bride and groom were unattended. After a honeymoon tour of the Island Mr. and Mrs. Polson will go to Vancouver to make their home.

Wright-Brown

A wedding of much interest to local friends of the bride took place in Seattle last Saturday, when Miss Eileen A. Wright, of Victoria, was married to Mr. Emmett J. Brown, of Chicago. The ceremony was performed by the Rev. W. A. Major at his home, 1801 Tenth Avenue. Mr. and Mrs. Brown will reside at 2723 Eleventh Avenue, North, Seattle. For the past five years the bride has been a member of the teaching staff of St. Margaret's School, instructing the High School and entrance classes.

De Lassatovitch-de Foras

An interesting wedding was solemnized on Thursday morning at St. Augustine's Church, Vancouver, when Baronne Pina Lassato de Lassatovitch, daughter of Baron Alessandro Lassato de Lassatovitch, was married to Count Humbert de Foras. Nuptial mass was celebrated by the Rev. E. W. Connolly, O. M. I. The bride, who was given away by her father, wore a gown of white duchess satin with overdress of georgette crepe, trimmed with pearls and old lace, and garlanded with orange blossoms and carried a magnificent bouquet. Baronne Anina de Lassato de Lassatovitch, sister of the bride, and Miss Evelyn Robertson, of Calgary, were the bridesmaids. They both wore dresses of pink georgette crepe with picture hats to match, and carried shower bouquets. Mr. Blaklee Wilson attended the groom. The church was beautifully decorated with a profusion of Summer flowers, the altar being banked with gorgeous blossoms. The choir rendered appropriate music. After the ceremony a reception was held at the home of the bride's parents, 1557 Eleventh Avenue, West. The bride and groom will spend their honeymoon on the coast, and later make their home near Calgary, Alta., where Count Humbert de Foras has a large ranch. The bride and her family have been but a short while in Canada from Italy, and the groom, who is a veteran of the war, left France six months ago, having received his honorable discharge from the French army. The wedding gift of the bride's parents was a wonderful diamond and platinum sunburst.

ARRIVALS AT THE HOTELS

Mr. F. B. Wallace, Seattle, is registered at the Westholme Hotel.

Mr. and Mrs. F. Wobb, Seattle, are stopping at the Metropolis Hotel.

Mr. C. A. Garsben, Vancouver, is registered at the Westholme Hotel.

Mr. C. Hampton, Ladysmith, is at the King Edward Hotel.

Mr. and Mrs. E. B. White, Seattle, are guests at the Fairfield Hotel.

Mr. and Mrs. H. A. Eaden, Toronto, arrived in the city yesterday and is stopping at the New England Hotel.

Mr. J. F. Fitzpatrick, Vancouver, is staying at the Metropolis Hotel.

Mr. Harold A. Johnstone, Portland, Ore., is registered at the Westholme Hotel.

Mr. B. D. Gray, Nanaimo, is stopping at the King Edward Hotel.

Miss Lillian Treadwell, Boston, is a guest at the Metropolis Hotel.

Mr. and Mrs. D. A. Hughes, Vancouver, are at the Westholme Hotel.

Mr. A. Beauchamp, Vancouver, is registered at the King Edward Hotel.

Miss A. Stevenson, Vancouver, is a guest at the Metropolis Hotel.

Mr. and Mrs. S. A. Whiteley, Seattle, are visiting friends in the city and are guests at the Fairfield Hotel.

Letters by Aerial Post

OTTAWA, Aug. 16.—Two letters were received by the Militia Department by aerial mail from Toronto yesterday. The letters which were dispatched by officers in the school of aeronautics at Toronto to officers in the Militia Department, were posted at 9 a.m. in Toronto. They were received by the Militia Department at 4:30 p.m. by the regular mail delivery. The mail aeroplane left Toronto at 10 a.m. and reached the Rockcliffe ranges, Ottawa, at 2:45 p.m. A stop was made at Deseronto.

KEEP YOUR SHOES NEAT
2 in 1
White Shoe Dressing
WHITE LIQUID — WHITE CAKE
FOR MENS, WOMENS AND CHILDRENS SHOES

WOMEN'S SEAL BROWN LACE BOOTS
High or medium heel; good, flexible sole; a most perfect fitting boot. Price, only **$10.00**
Young Women's Black or Dark Brown Boots, with white Neolin sole; low heel **$7.50**
MUTRIE & SON
1203 Douglas Street

Soft Knitting Wool at The Beehive
While it lasts, **$2.85** per lb. Regular $3.50 wool
BEEHIVE

WANTED TO BUY
Souvenirs of the present war, such as HELMETS, RIFLES, BOMBS, GRENADES, etc.. Must be at reasonable prices.
Apply Circulation Department, Daily Colonist

Manufacturer's Representative Wanted

An opportunity for a conscientious worker with sales ability to secure permanent and steadily increasing business, with income limited only by ability.

Applicant must be capable of handling salesmen. Small investment for stock of goods required.

The product in question is known universally, and in use now by United States Army and Navy Depts., and by the greatest American business and industrial companies, numbering among them The Dupont Powder Co., Erie R. R. Co., Western Union Telegraph Co., Postal Telegraph Co., New York Edison Co., Blaw Steel Corporation, American Tin Plate Co., American Sugar Refining Co., Maxwell Motor Co., and many others.

If interested, wire, giving financial references, and full information will be sent by return mail.

Bedwell & Company
93 Spadina Ave, Toronto, Ont.

FIT-RITE SUITS
For Men and Young Men

Economic conditions make it essential for you to purchase a Suit of undeniable quality, backed up by a reputation. Wear a Fit-Rite—it offers the ultimate degree of service. The quality has been maintained even in the face of present rapidly rising costs.

A Complete Suit at $15 and $17.50
Just drop in when passing and take a look at these Suits for men. Dark grey and fancy tweeds, in good serviceable models. Worth today far more than we are asking. Special, $15.00 and..... **$17.50**

Men's Suits at $22.50
We are showing a range of Men's Suits at prices that are bound to attract the eye. Good styles and the best of cloth. Values in this lot to $30. On sale at, special..... **$22.50**

Raincoats at $15.00
We have just received a shipment of new Raincoats in all the latest styles. Tweed finished cloths. Don't overlook these Coats, which have been marked for quick sale at, special..... **$15.00**

Our Stock of Shirts Is the Best in Town
We invite you to take a look at these Shirts. Our range is about the most complete that can be found. Prices up from.. **$1.50**

Be Careful in Buying Clothes
Fit-rite Clothes have that real guarantee behind them that has made them famous from coast to coast. We are showing some splendid models and cloths at..... **$27.50**

Thirty Dozen Neckwear at $1.50
30 dozen of the finest Neck Ties it is possible to procure go on sale today. Great Care was taken in buying this range of silk, and you will have a complete range to choose from. Values to $2.50. Special **$1.50**

RICHARDSON & STEPHENS
FIT-RITE **Government and Yates**

TOMMY BURNS WILL INSTRUCT AT WILLOWS

Former World's Champion Boxer Arrived Here Yesterday for a Week and May Stay Longer.

Tommy Burns arrived in the city yesterday morning and will be quartered at the Willows for a week, where he will give the local military battalion the benefit of his instruction in boxing. It will be remembered that a military order was issued, by which the ex-champion heavyweight of the world was lent to the Second Depot Battalion for a fortnight, but the order was afterwards cancelled. However, Tommy is here now, on the job and full of pep, and says that, although only sent for a week arrangements may be made by which he can stay longer.

Since Burns joined the Vancouver batalion in the capacity of a physical instructor he has done some excellent work in teaching the noble art which won him the championship of the world to the soldiers over on the Mainland. He is full of enthusiasm for his job, and is out to do his utmost to infuse the fighting spirit into the men who come under his instruction, and that his efforts are being successful is evident from the opinions expressed by his batalion officers.

Speaking to The Colonist on the subject of boxing tournaments here, he admitted that it was difficult to get any of the top-notchers to come across to give exhibition bouts, as he had hoped to do, but said that if any such tournaments were arranged he could be counted on to give his services. It is some time now, as ring history goes, since Tommy Burns was the king of all the heavyweights, and the lightest man who ever held the title at that, but he cannot by any means be classed as a has-been. Formerly he used his skill as a fighter for his personal benefit; now he is using it to excellent purpose in the service of his country.

BICYCLES

Monarch Bicycles, fitted with coaster brake.....$40.00
Perfect Bicycle, fitted with coaster brake, steel rims, etc.....$50.00
Perfect Bicycles, motorcycle frames, fitted with coaster brake, etc.....$60.00
Victoria Bicycles, made in Birmingham.....$45.00
Rudge-Whitworth Bicycles, high grade.....$60.00
Victoria Bicycle, 3-speed gear.....$70.00
Rudge-Whitworth, high grade, 3-speed gear.....$75.00
Bicycles sold on easy installments, $5.00 down and $5.00 per month. Old bicycles taken as part payment on a new one.

PEDEN BROS.
1321 Government St. Phone 817

The Master's Voice

A Few
Victor Records
You Should Have in Your Collection

88061—Pagliacci (On With the Play) ..... Sung by Caruso
89006—Boheme.....Sung by Caruso and Scotti
88551—Annie Laurie .....Sung by Melba
74532—Dinorah .....Sung by Galli-Curci
64120—I Hear You Calling Me .....Sung by John McCormack
64689—For Your Country and My Country .....Sung by Frances Alda
64547—Rondino .....Violin, by Elman
70120—From the North, South, East and West ..Sung by Harry Lauder

We have thousands of the world's finest records always in stock.

SOLD BY
Heintzman & Co., Ltd.
OPPOSITE POST OFFICE

RED CROSS TENNIS GROWS IN INTEREST

Special Attractions Have Been Added Today to Draw Spectators of the Courts—Draw for the Afternoon.

Today marks the mid-way mark in the Red Cross tennis tournament proceeding on the courts of the Victoria Lawn Tennis Club.

As in former years, this tournament has aroused a lot of interest among the tennis players of the city. Being open to all players without restriction, and being run entirely for the benefit of the Red Cross, players of all calibres are encouraged to enter, and there is no doubt that the Red Cross tournaments, apart from the good work they do in drawing money into the coffers of the society, which makes the strongest appeals to everyone, have also been the means of encouraging beginners and less experienced players to try their hands at tournament play, with the result that their game has benefited not a little.

The present tournament has been no exception. A number of excellent, well-contested games have already been played, and as the tournament progresses, and the weaker players necessarily get eliminated from the competition, the play gathers added interest for the spectators.

As usual, special attractions are being provided on Saturday for spectators. Arrangements are made for the playing of the games which are likely to prove the most interesting on the court nearest the club house, and there is likely to be a large number present today to watch the play. In addition to the tournament matches there will be played an exhibition mixed double at half past three by four of the strongest players of the club, and, after this match, everyone will be ready for a cup of tea, tickets for which will be on sale to the general public on the ground. Those who tire of watching the rallies, and want a little recreation of their own, will find an excellent putting green laid out for clock golf and will be able to try their skill in potting the little white ball.

The draw for tournament play today is as follows:

Today's Draw

At 2:30—Miss Markham and Mrs. Reid play Miss Jones and Miss Wilson on No. 1 court; Catford and Gibb play Hoey and Polsson; Mrs. McRae and Miss Watson play Miss Roberts and Miss Gordon; Miss M. Leeming and Brown play Mr. and Mrs. Forbes on No. 2 court; Gordon plays Catford.

At 3:30—An exhibition match will be played on No. 1 court between Miss Idiens and Fairbairn and Miss Lawson and Gordon; C. Schwengers and Brown play Scrivener and Ciceri; Mrs. Teesdale plays Miss Bradford; Mitchell plays Hendy.

At 4:30—Garrett and Leeming play Bone and Springett on No. 1 court; Mrs. and Miss Leeming play Miss Thompson and Miss Neame on No. 2 court; Miss Markham and Gordon play Mr. and Mrs. Jephson; Miss Idiens and Davis play Miss Ross and Ciceri.

At 5:30—Mr. and Mrs. Leeming play Roberson and Miss Taylor.

Other games may be arranged on the ground if opponents are there, and players are asked to come prepared for their games.

CUBS WORRY ELKS AT ATHLETIC PARK

Crack Baseball Team Makes Sure of Top Place in Red Cross League by Score of Nine to One.

The Cubs are there. They meant to win that Goldsmith Cup when they started in the present Red Cross Baseball League. They had won all their games before last night, when they needed one more victory to make sure of the top place in the league, and, nothing daunted by rumors of reinforcements being brought against them, they went into last night's game with the Elks determined to bring home the bacon (or should it be scalps?) and they took no chances on missing it, but trimmed their opponents by a 9 to 1 score, just to show that it was no fluke.

Three hundred and fifty fans saw the game, and, although it was not one of the most interesting of the series, still, the supporters of the two teams got plenty of sport out of it.

The brand of ball played so far in this series has been good, with the consequence that the attendance has kept up from among the regular fans, and although the Cubs have proved the strongest of the three teams engaged, many of the games have been tight ones and have provided plenty of excitement. The series has not by any means lost all its interest yet. On Monday evening the Garrison will try their luck with the Cubs once more, and Manager Frank Sweeney of the Garrison is chock-full of optimism. He is not naturally of the down-hearted variety and he hints that he has something up his sleeve for Monday's game—but that is another story.

Last night's game must, with due regard for truth, be recorded as featureless but not errorless, the Elks having 9 errors chalked up against them and the Cubs 5. Spence and Gengo formed the battery for the Elks and Holness and Townsley for the Cubs. Spence struck out 5, walked 2 and hit one; Holness struck out 6 and walked 1.

Franw Moore was there with the old stick and banged out a fine homer over the fence in the first inning.

Owing to Brown of the Elks not being able to turn out for the game, McIlmoyl was moved in from the outfield to guard the third sack, and, in the unaccustomed position, was responsible for two errors. Bob Whyte occupied the role of the villain, "his umps," and it took one hour and 35 minutes to complete the "massacre."

The Garrison will try on Monday evening next at 6:30 to show the Elks how to lower the colors of the hitherto invincible Cubs. It is going to be a great game by all accounts.

YESTERDAY'S BASEBALL

National

At Pittsburgh—	R.	H.	E.
Brooklyn	5	10	0
Pittsburgh	1	6	3

Batteries: Cheney and Miller; Mayer, Sanders and Schmidt, W. Smith.

At Cincinnati—	R.	H.	E.
New York	4	8	2
Cincinnati	5	8	1

Batteries: Toney, Steele, Perritt and McCarty. Rariden; Schneider, Wingo.

At St. Louis—	R.	H.	E.
Boston	0	3	2
St. Louis	5	16	3

Batteries: Rudolph, Crandall and Wilson; Packard and Gonzales.

American

At Washington—	R.	H.	E.
Detroit	8	15	2
Washington	7	15	4

Batteries: Kallio, Jones, Cunningham and Spencer; Harper, Shaw, Johnson and Ainsmith.

Game lasted 16 innings.

At Boston—	R.	H.	E.
Chicago	0	5	0
Boston	2	8	0

Batteries: Cicotte and Schalk; Bush and Mayer.

At Philadelphia—	R.	H.	E.
St. Louis	5	11	0
Philadelphia	2	6	1

Davenport and Severoid; Johnson, Pearson and McAvoy.

At New York—	R.	H.	E.
Cleveland	12	17	1
New York	4	9	3

Batteries: Coumbe and O'Neill; Finneran, Sanders, Ferguson and Walters.

LIEUTENANT CADOTTE KILLED IN ACTION

MONTREAL, Aug. 16.—Word has been received here that Lieut. Albert Cadotte, well known as a hockey and lacrosse player, was killed in action last Friday. He was a member of the 22nd French Canadian Battalion and went overseas about two years ago. When in Montreal he played hockey for the Wanderers. He was prominent in lacrosse circles, having played on the defence for the Nationals in the N. L. U. for several seasons. He was 27 years of age and unmarried.

Check on Rent Profiteering

WASHINGTON, Aug. 16.—Raising of tax valuations on the property of landlords guilty of charging extortionate rents to war workers, it was announced today, is one method by which the bureau of industrial housing, through the co-operation of locality governments, is undertaking to check rent profiteering.

Mines Along Australian Coast

SYDNEY, N. S. W., Aug. 16.—The finding of additional enemy mines along the Australian Coast is announced. Two enemy mines were reported destroyed off North Cape, the northern extremity of New Zealand, on June 12 last. The supposition is that these and others were laid by German commerce raiders.

MAKES NEW RECORD FOR DISTANCE SWIM

Miss Catherine Flaherty Swam Across San Francisco Bay in Fast Time — Six Ladies Enter Race.

SAN FRANCISCO, Aug. 16.—A new woman's record for swimming across San Francisco Bay from the foot of Broadway, San Francisco, to the Alameda Mole, was made here today by Miss Catherine Flaherty, of San Francisco. Miss Flaherty swam the course of 5½ miles in two hours 26 minutes 26 3-5 seconds.

Six women entered the race. Miss Vallery Mahan and Miss Hazel Cunningham, of San Francisco, finishing second and third respectively. Miss Mary Hunt and Miss Mabel Cawson, of San Francisco, were taken from the water exhausted after swimming an hour and a half. The former record for this course was made by Miss Beulah Soderer, of San Francisco, in 1912. The race today was under the auspices of the Amateur Athletic Union of America.

TODAY'S CRICKET

Victoria C. C. vs. Incogs. at Jubilee Hospital.

Willows Camp vs. Congregationals at Willows Camp.

District Depot vs. Five C's at Oak Bay.

The above matches are the last on the schedule of the Virtue Cup series. In addition there is one postponed game to be played between Victoria and Willows Camp, which will be decided on the first available Saturday, probably the week after next.

The Five C's announce the following team to represent them in their match with the District Depot: May, the Dean of Columbia, Edwards, Gillam, Bossom, Bradford, Lea, Tucker, Shipway, Ward and Payne.

Other teams will be as already published.

PLAYER'S NAVY CUT

15¢ PER PACKAGE

PLAYER'S
NAVY CUT
CIGARETTES
BEAUTIFULLY COOL AND SWEET SMOKING

Backed by a reputation
Windsor Table Salt
THE CANADIAN SALT CO. LIMITED

Pioneer Climbed Mount Baker Fifty Years Ago

Those who have looked out across the Straits on a sunny day and seen Mount Baker rising in her cold, grand serenity, little realize that this peak was conquered by indomitable men just fifty years ago, and that in Victoria lives at the age of eighty-two Mr. David Alexander Nelson Ogilvy, last of the party of four who climbed 10,827 feet from the sea, planting there the American flag, and naming the summit of Baker's Gran 's Peak, an eternal monument to the man who freed the States from negro slavery, and who later became president.

The Ascent

The expedition up Mount Baker was led by Mr. F. M. Coleman, a member of the Alpine Club of England. He had made two previous attempts, but they had both been failures, and this time, leaving Victoria on the 3rd of August, 1868, accompanied by Dave Ogilvy, he set out in a canoe for Bellingham Bay. Long years of travelling through unknown country, untrailed and dense; gruelling journeys over mountain ranges for elusive gold; these things had made Dave a mountaineer unexcelled. At Bellingham Bay the party, loaded with provisions, and after picking up two others, Mr. John Tennant, a settler, and Mr. Thomas Stratton, continued up the Lummi River, accompanied by several Indians. After going as far as possible by canoe, the party hoisted the packs upon their backs and made their way through unbroken wilderness to the snowline of the mountain. There the Indians waited while the two Britishers and two Americans started at daylight and reached the summit. Old Glory was raised and four men sent across the snowy reaches far above the world the doxology, "Praise God From Whom All Blessings Flow," and naming the height Grant's Peak, they turned again for the snowline and home.

At the snowline that night at 10 o'clock, they were met by the Indians, and old Dave Ogilvy says, "I never saw Indians act so well in all my life. If we had been killed they would have been accused of murdering us, so they were very glad to see us back. "After being warmed and rubbed by the dusky tribesmen, and after a night's rest the party went their way. In their minds there must have been a great satisfaction, for they had accomplished much, without music and without applause.

Memories

David Alexander Nelson Ogilvy is an old man (82 years of age), but in his eyes can yet blaze the memory of past days, when he paddled to Alaska in a canoe, or crossed the Cascades with gold-thirsty men, or went with his rifle to hunt the Greek who shot his brother at Bella Coola.

In the dusk of an evening in his hotel room he told of things that were. Once a special constable in the lacol force, he had patrolled Government Street about 42 years ago with his old dark lantern and pistol. Smallpox was rampant at that time among the Indians, and a tannery was filled with coffins, ready made. When an Indian died he was taken to the tannery and fitted, then put upon a little two-wheeled truck and taken to the reserve across the harbor, where he was put in a hole without ceremony or service.

Smuggler Kills His Brother

Born at Cote des Anges, The Hill of Angels, near Montreal, Dave Ogilvy went to New York and set sail for Vancouver Island on the same steamer that brought Mr. Alexander Wilson, who died recently, to these shores. This was in 1859, and the trip was made by way of the Panama Isthmus, over which Dave has travelled on three different occasions. His brother was in the service of the Hudson's Bay Company and Dave's folks told him to go out to his brother and make his fortune as others had done. He came, his brother went to Fort Hope to establish a customs station there. A Greek smuggler and whisky seller shot and killed him at Bella Coola on May 6th, 1865, not liking the interference with his business. A mountain peak was named after the brother, and a reward of $1,000 was offered for the apprehension of his murderer, who escaped to Hardy Bay. The Greek set out with some Indians in a canoe, and then got them to set him ashore so that he might get them whisky he claimed to have hidden in the bush. His object was to escape from the Indians and get across the Island where might catch an outbound steamer and make his get-away from the country. The Indians landed behind him to get the whiskey, carrying their guns. When the Greek saw that he was followed he turned and fired at the pursuers, and one of their number replied, wounding him in the shoulder. When Dave Ogilvy went up North to join the hunt for the slayer of his brother he met the Indian who had shot the murderer, and this man spoke certain words in the lingo of his race which Dave understood, and also twisted his handkerchief suggestively. Strangulation had sent the smuggler to the Happy Hunting Grounds, and Dave says the bones lie at Port Hardy today.

To Alaska in a Canoe

In 1862, accompanied by five white men and four Indians, Dave travelled to the place now called Prince Rupert in a canoe. They met the miners returning disappointed, and so they took a new route and went up the Naas River. Two summers' work netted $8 and so they quit, and later went to Omineca, where "colors" were even more scarce.

Returning to Victoria, Dave Ogilvy helped compile the first Victoria directory ever issued, and also assisted in tax collecting. Mr. James Drummond was Mayor in those days, and the old bastions were in place with their guns pointed out across the old reserve, where 2,000 Indians were encamped. Those were lawless days, and the white men were ready for anything that might break.

An Indian woman complained one night that her shawl had been stolen, and while Dave was in the cabin investigating the complaint, and while his heavy stick was laid aside, two Indians hit him over the head, breaking his jaw and knocking him senseless. They apparently thought he had whisky in a pocket that bulged, and they promptly tried to kill him for a drink. The Indians went outside and spread the news that they had killed a policeman, but Dave was hardy and recovered.

City Will Get His Property

Seeing a mate on the old Otter fall overboard between the steamer and a Hudson's Bay wharf, Dave took off his coat and went after him, towing the man to the rudder and then "yelled like blue blazes" until help came.

The lot on David Street where Dave has his cabin is to be the property of the city on the death of his niece, and the land is to be used for some philanthropic purpose.

A Concrete Picture Frame

Carefully pulling open the lower drawer of his bureau, Mr. Ogilvy displayed a neatly kept pile of papers and books. He took out old clippings that are in danger of going to pieces, all pertaining to his trip to Mount Baker, and information about himself and the others who went with him. Among the treasures of the lower drawer lay a square package, and this was taken out and opened. It showed a pencil drawing of the planting of the flag on Grant's Peak, executed by Coleman, who was very clever with a pencil. This picture was inset in a solid block of concrete poured into a sedlitz powder tin, and the illustration was covered with glass. This ingenious picture frame is the work of Dave himself, and was executed not so very long ago. A wire loop is set in the concrete, so that the frame may be hung upon the wall. On the back is written the names of the climbing party and other details.

Slowly and with great care David Alexander Nelson Ogilvy, last survivor of the ascent, gathered together in the dusk of the hotel room all the little, ancient, precious clippings, carefully sorted and arranged them, picked up his unique concrete-bound graphic evidence of success, and proudly said good night.

DAVID ALEXANDER N. OGILVY

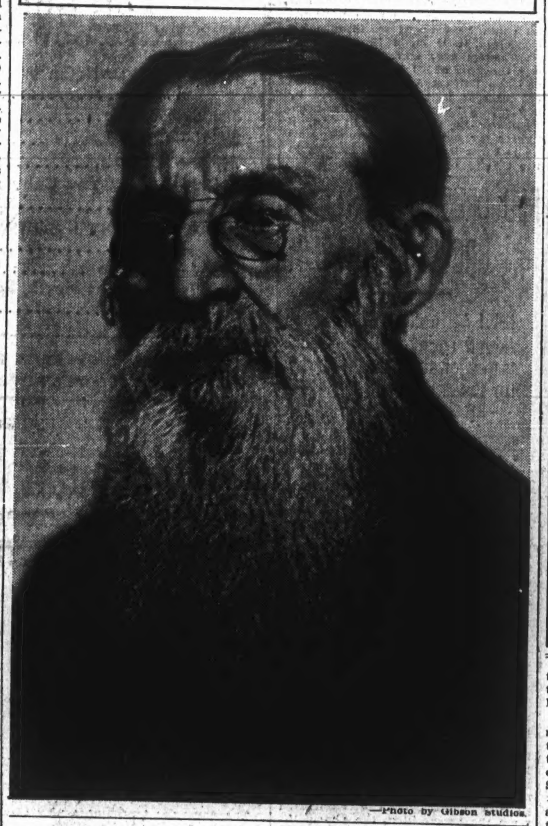

—Photo by Gibson Studios.

BLUE CROSS SOCIETY GROWING STEADILY

Annual Report Shows Receipts Increasing and Everything Possible Being Done to Help the Good Work.

The annual report of the Blue Cross Society, Victoria Branch, is just issued, and shows that the work of this organization is growing steadily. Many new members who are keenly interested in the work joined during the last year. Three different dances netted $75, and there have been several raffles, amongst them that of a doll and carriage given by Mrs. Guy, which brought in $111.05. A pedigreed race-horse has also been given by Mr. Rennie, and this, when raffled, will add very materially to the fund. Numerous generous friends have given donations, and socials and schools have all helped toward the fund.

Two of the familiar collectors have been little Agnes Guy and her dog "Bumpsie." Between them they have collected in the last year $1,300.

It is interesting to hear that a new dog hospital has been established behind the firing-line. It is run by the Blue Cross, which is doing everything in its power also to help the horses to "do their bit."

The following is the statement of receipts and disbursements from September 1, 1917, to April 30, 1918, the end of the financial year: Receipts, including $230.23 in hand last September, $3,197.57. Of this amount $2,252.55 was voluntary donations, and $713.30 proceeds from sales, entertainments, etc.

Expenses: Rent, $5; office expenses, $74.48; other expenses, $31.54 amount forwarded to the Blue Cross Society in England, 14350. This leaves a balance in hand and in the bank of slightly over $1,736.

The statement has been certified by Mr. A. F. Griffiths, chartered accountant and honorary auditor.

Local Blue Cross headquarters are in the Belmont Building, the rooms being open from 10 to 5 daily to receive donations of money or of articles that can be sold for the benefit of the fund, as the Blue Cross is run exclusively by voluntary contributions.

Mrs. J. D. Gordon, of Woodlands Road, left yesterday for Vancouver, where she will spend two or three days.

Big Things Doing AT THE C. S. H.

Shoes at 67c on the $

Can't be had every day, and we've been kept on the go all the week fitting up hundreds with Shoes at never-again prices. It made you feel there never had been any war; as many of the prices we quote are as low and lower than before the war.

COME IN TODAY YOU DESERVE THE SAVING as much as anybody.

Boys' Neolin Shoes

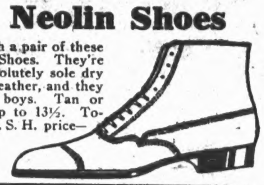

Fit the boys with a pair of these dandy wearing Shoes. They're long lasters, absolutely sole dry in the wettest weather, and they sure tickle the boys. Tan or black calfskin up to 13½. Today, special C. S. H. price—

$3.98

Boston Girl Boots

Eight inches high, with solid soles. Patent, with kid top. Worth $5.50. All sizes up to 2's. C. S. H. special—

$3.98

400 Pairs Ladies' Travellers' Sample Shoes

Values $8.50, $9.00, $10.00, $12.00. On the sample table, any pair—

$5.39

20 Minute Sale

At 10 A.M. Today

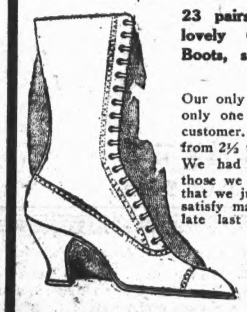

23 pairs only of these lovely Grey Reignskin Boots, sold regularly at $6.00

Our only stipulation is that only one pair goes to any customer. Every size here from 2½ to 6's to start with. We had such a rush for those we sold last Saturday that we just got in these to satisfy many who came too late last time. Last call—

$1.89

Boys' Running Shoes

Black or white, heavy corrugated soles; the famous Range Shoes. Up to 5½, pair—

89c

Scuffers for the Little Men

Up to 10½. These are one of the scuffer family of good Shoes. Black and moose hide top, with solid soles and toe strap as shown. C. S. H., pair..... **$1.98**

705 Fort Street **The C. S. H.** **Selling at 67c on the Dollar**

Woman With Four Husbands

TORONTO, Aug. 16.—Traversing many long trails in search of the four "husbands" Eva Smith is alleged to possess, morality officers reported in the police court yesterday that all they had learned during the last three weeks was that the four men were soldiers overseas. Under the circumstances, Magistrate Denison adjourned the charge of bigamy against the woman till called up. The police had certificates of marriage with Jeremiah Bowman, Albert Smith, the first and fourth husbands, but could find no trace of the alleged marriage ceremonies in which the woman and James Pearson, Winnipeg, and Fred Heffner, Niagara Falls, figured.

Woolen Mills Destroyed

STOUGHTON, Mass., Aug. 16.—Fire today destroyed three of the mills of the French & Ward Woolen Company, engaged on Government work, and a big stock of cloth for army uniforms. The loss was estimated at $400,000. The fire, of unknown origin, was discovered by a watchman, and spread so rapidly that help was called from nearby towns.

Airplane Falls on Tram Car

MARSEILLES, Aug. 16.—(Havas Agency)—An airplane returning from a flight because of engine trouble today fell upon a tram car which was preparing to leave the station. Four persons in the car were killed and several others injured. The two aviators in the machine were severely burned.

CLIMBS MOUNT BAKER, 10,827 FEET HIGH

Mutrie & Son The Home of Good Shoes

Mutrie & Son The Home of Good Shoes

See Our Windows and Note the Values We Are Giving in Good Boots. They Spell Real War-Time Economy

Women's Vici Kid Lace or Button Boots, light flexible sole, Louis heel **$4.95**

Women's Light Grey Kid Boots, single sole and Louis heel. Regular value $10.00 ..... **$6.45**

Women's Dark Tan Boots, high-cut military heel, Goodyear stitched sole ... **$5.95**

Women's Novelty Boots, in many colors. Values to $18.00 ..... **$7.75**

Children's and Misses' Sandals, White Slippers and Boots. Any pair in the lot for **$1.00**

Women's White Reignskin Pumps and Strap Shoes. Regular value, $4.00. To clear at **$2.95**

MUTRIE & SON

1203 Douglas Street 1203 Douglas Street

FOUNDATION CO. SURE OF TWENTY CONTRACTS

French Government Will Sign Documents Monday—Company Will Build Vessels Here—Point Ellice Option.

The option to lease the site of the Cameron-Genoa shipyard and the adjoining vacant area between that plant and the Point Hope yard, which the Provincial Government granted the Foundation Company recently, after expiring yesterday was renewed by the Government on representations from President Remington, of the Foundation Company, to the effect that a contract would be signed with the French Government on Monday next for twenty ships, which the company would construct here. The option to lease was therefore extended until Tuesday mid-day.

Hon. John Hart, who is at present in New York on Government business, made a point of interviewing Mr. Remington regarding the placing of contracts here. A letter embodying certain statements was later sent to Mr. Hart, this being forwarded by telegraph to Premier Oliver and being the basis on which the extension has been granted.

Mr. Hart's telegram was as follows:

"Have received the following letter from Mr. Remington, president of the Foundation Company: 'Confirming the conversation I have had with you today I beg to say that we received yesterday definite assurances from the High Commissioner of the Republic of France that we would be awarded a contract for the building of twenty vessels on Monday next. It is our intention to build these vessels in our Victoria yard and also in the Cameron-Genoa yard adjoining. We have an option on the Cameron-Genoa yard which expires tomorrow (Friday) and we respectfully ask that this option be extended until Tuesday noon, August 20. We shall not require a further extension beyond that time."

Mr. Hart also stated that he had been in constant touch with the Foundation Company, and was convinced that the concern would receive the contract in question. He asked that the extension be granted under the circumstances.

As soon as this telegram was received the Premier called together Mayor Todd, H. C. Hall, M. P. P., and Frank Giolma, member-elect, and laid the telegram before them. They supported the extension of the option, and a telegram was immediately sent to Mr. Hart agreeing to the proposal, but suggesting that the Minister of Finance take up with the New York officials of the Foundation Company the question of making a reduction in the area to be leased, in order that another concern, which has assured the Provincial Government that it is in a position to build ten vessels here if it can convince a neutral government that it has the yard and equipment, may be able to operate here also. The suggestion of the Government is that the slipways at the Cameron-Genoa Company's plant be reserved for the other concern, the land to the south of the ways being granted to the Foundation Company in order that they may erect more ways as needed.

The Point Hope yard is still under lease to the Imperial Munitions Board and will remain so until the two vessels now approaching completion leave the ways. Should the Foundation Company have secured their order for twenty more wooden ships by that time, they will take over the yard without any further trouble, the only reason for the option on the vacant Point Ellice yard being that the firm had not, at the time they asked for the yard, any contracts on hand with which to proceed.

WIRELESS REPORT

(By Government Wireless)
6 p.m.

Point Grey—Clear; calm; 29.90; 72; sea smooth.

Cape Lazo—Cloudy; calm; 29.87; 58; sea smooth.

Pachena—Cloudy; S. E., fresh; 29.71; 62; light swell.

Estevan—Clear; calm; 29.65; 62; sea smooth.

Alert Bay—Rain; calm; 29.60; sea smooth. At 1:30 p. m. spoke Str. Admiral Farragut off Pulteney Point northbound.

Triangle—Cloudy; calm; 29.90; 57; sea moderate. At 12:45 p. m. spoke motorship Apex, no position. At 4:50 p. m. spoke Str. Jefferson in Queen Charlotte Sound, northbound.

Dead Tree—Rain; calm; 29.90; 57; sea smooth.

Ikeda—Rain; calm; 29.60; 57; sea smooth.

Prince Rupert—Rain; S. E.; 29.70; 52; sea smooth.

DEATH OF M. METIN AFFECTS MISSION

A PACIFIC PORT, Aug. 16.—The body of Albert Metin, chief of the French economic mission accompanying General Paul Gerald Pau, of the French arm, on a tour of American cities, will be taken at once to France for burial, according to statements by members of the mission. M. Matin died at midnight last night from apoplexy, induced, persons said, by the strain of the transcontinental trip on which he acted as spokesman for the mission.

M. Metin was found lying unconscious on the floor of his apartment at a local hotel last night, and never regained consciousness. He was 49 years of age, and leaves a widow and two small children, who are in France.

M. Metin had twice been Minister of Labor in the French Cabinet, and Minister of Blockade.

An elaborate programme of entertainments arranged here in honor of the French mission was abandoned. The other members of the party will stay here as long as had been contemplated originally, but they will remain in virtual retirement.

WASHINGTON, Aug. 16.—The French mission headed by Albert Metin, who died of apoplexy at a Pacific port last night, is en route to Australia to discuss war questions there at the special invitation of the Australian Government. When here M. Metin apparently was in robust health and officials of the French embassy and the French war mission were shocked by the news of his death.

SPAIN GROWS WEARY OF GERMAN SAVAGERY

MADRID, Aug. 16.—In a note addressed by Spain to Germany regarding the torpedoing of Spanish ships, announcement of the dispatch of which was made by Foreign Minister Dato, on August 8, the Spanish Government points to Germany's poor return for services Spain had performed in pursuance of her neutral policy, by which Germany had been benefited, according to the newspaper El Sol.

Germany has received numerous evidences of Spanish regard, the note says in substance, as summarized by this paper, such as in the case of the refugees from the Kammerun, whom Spain cared for, and it is pointed out that in addition Spain had undertaken the representation of German interests in various belligerent countries.

Nevertheless, the note continues, in return for these services and for benefits accruing to Germany in consequence of Spanish neutrality, Germany has persistently caused injury to Spanish interests.

WINNIPEG GRAIN MARKET

WINNIPEG, Aug. 16.—There was no change in the cash markets from the last few days. Trading is light, there being practically no offerings of any kind.

Oats closed ⅛-cent higher for October and ⅜-cent higher for December.

Flax closed 4¾ cents higher for October; 2½ cents higher for November and December closed at 408½.

Oats—	Open	High	Low	Close
Oct.	83⅛	83⅞	83⅜	83⅞
Dec.	79⅞	79⅞	79⅜	79⅝
Flax—				
Oct.	410	421¼	419	421⅝
Nov.	...	...	...	414½

Cash prices: Oats—2 cw, 91; 3 cw, 87⅞; extra 1 feed, 88⅜; 1 feed, 84⅞; 2 feed, 82⅞.

Barley—3 cw, 115.

Flax—1 nwc, 431¾; 2 cw, 426¾.

VICTORIA STOCK MARKET

(Furnished by F. W. Stevenson)
122 Pemberton Block

Stocks—	Bid.	Asked.
Alberta Petrol	.01	.02
Athabasca Oils	.....	.45
B. C. Refining Co.	.18	.....
B. C. Permanent Loan	46.00	.....
Bowena Copper	.....	.20
Canada Copper	1.75	2.25
Cork Province	.02	.03
Cons. M. and S.	24.00	26.00
Coronation	.....	.05
Crow's Nest Coal	.....	56.00
Great West Perm.	50.00	65.00
Granby	77.00	.....
Howe Sound	4.25	4.60
Hypotheek	.....	.16
Int. Coal	.18	.20
Lucky Jim	.02	.02¾
McGillivray	.26	.....
Nabob	.04	.04¾
Pacific Coast Fire	.....	65.00
Pitt Meadows	.11	.14
Rambler-Cariboo	.06	.....
Silversmith Mines	.10	.....
Standard	.35	.55
Sunloch Mines	.....	.40
Trojan Oils	.04½	.05¼

NEW YORK COTTON

(Supplied by Burdick Bros. & Brett, Ltd.).

	Open.	High.	Low.	Close.
Oct.	30.40	31.58	30.40	31.58
Dec.	29.92	30.99	29.92	30.97
Jan.	29.96	30.95	29.82	30.85
Mar.	29.78	30.80	29.80	30.75
Spot	.....	.....	.....	31.80

Attacks on Balloons

WITH THE AMERICAN ARMY IN FRANCE, Aug. 16.—During the aerial fighting Wednesday, which was the busiest day American aviators have experienced in some time, an American airman attacked a German balloon. His gun jammed when he tried to fire incendiary bullets, but he was able to fire fifty of the other kind. The German aeronaut then jumped with his parachute. An enemy aeroplane attacked an American balloon, but was driven off by fire from the ground without forcing the balloonist to jump.

ATSUTA MARU WILL SAIL THIS AFTERNOON

The N. Y. K. liner Atsuta Maru will leave for Japan this afternoon, carrying a large passenger list and a full cargo. Among the passengers will be a number of members of the crew of the Tokuyama Maru, of the same company's Atlantic service, which was recently torpedoed off the coast of Nova Scotia.

HIGH COSTS MAY POSTPONE WORKS

Increased cost of materials and labor will prevent the city from carrying out all the improvement works authorized earlier in the year.

Even at the time the appropriations were first made, when the City Council decided what should and what should not be done, not a few of the aldermen realized that it would be impossible to carry through all the projects. This year's experience is only a repetition of the last two or three years, however, for since the war began and the first effects of the general financial depression were felt each year has witnessed probably fifty per cent of the street improvement jobs being left over, incomplete or never started, and abandoned to the mercies of "the incoming council."

This season the percentage of "hold-overs" will probably be a little larger than last year, due to the increased wages that must be paid labor since the conciliation board handed down its award, setting $4.25 as the uniform rate for street work.

Death of Henry O'Hara

TORONTO, Aug. 16.—One of Toronto's most prominent citizens, Henry O'Hara, vice-president of the Colonial Investment and Loan Company and president of the firm of O'Hara & Sons, members of the Toronto Stock Exchange, died at his residence, Edgar Avenue, late yesterday.

For Violating Espionage Act

MADISON, Wis., Aug. 12.—Louis B. Nagler, former assistant State Secretary of State, was sentenced to 30 months in the penitentiary at Fort Leavenworth in Federal Court here today. Nagler had been convicted of violating the Espionage Act. County Judge J. M. Becker, of Monroe, was sentenced to three years at Fort Leavenworth for violating the same law.

EXPECT COMMISSION TO MAKE REPORT TODAY

Telegrams From England Have Arrived Which Clear Up Contested Points—Findings Probably Unanimous.

VANCOUVER, Aug. 16.—The Royal Commission which investigated the dispute between the Canadian Merchant Service Guild and certain shipowners is expected to bring down its finding on Saturday. The delay in bringing down a decision on the point involved, that of recognition, has been caused by the necessity of cabling inquiries to the Imperial Merchant Service Guild at Liverpool and to British shipowners to ascertain the exact status of the guild as it applies to the negotiation of wage questions and working conditions. It is understood that replies have been received, and the commission, which consists of Mr. W. E. Burns, chairman, Mr. J. H. McVety and Mr. E. A. James, is now making its report. It is understood that a unanimous finding will be brought down.

PRINCE GEORGE HAD FIRE IN HOLD

Blaze Was Quickly Put Out—Passengers Were Not Informed of Danger Until Fire Was Subdued.

PRINCE RUPERT, Aug. 16.—The steamer Prince George, in the coastwise service of the Grand Trunk Pacific, which arrived at noon today, reported a fire aboard ship early yesterday morning. The blaze was discovered at 8 p.m. and was confined to No. 1 hold. It was drowned out quickly after discovery. The amount of damage is unknown. It was confined to freight. Passengers were not aware of the occurrence until hours afterwards.

SENATOR ARRIVES FROM EAST INDIES

The Pacific Steamship Company's steamer Senator made port yesterday from Singapore, after making the trans-Pacific trip in a series of dense fogs, which required much steaming by dead reckoning. The trip from Hongkong via Japan was made in twenty-three days and seventeen hours. She brought over 2,000 tons of cargo and 103 Chinese passengers, landing 35 of them here and carrying the others to Vancouver, where she will also discharge 233 tons of cargo, the balance being destined for Seattle.

During her stay in Eastern waters the Senator was drydocked and fitted with a new propeller, which has considerably increased her speed.

THE ROYAL BANK OF CANADA

Incorporated 1869.

HEAD OFFICE - MONTREAL

Capital Authorized	$25,000,000
Capital Paid Up	14,000,000
Reserve Funds	15,000,000

President, Sir Herbert S. Holt.
Vice-President and Managing Director, E. L. Pease.
General Manager, C. E. Neill.
Supervisor of British Columbia Branches, C. W. Frazee.

Thirty Branches in Alberta, forty-one in British Columbia, twenty-five in Manitoba, one hundred and forty-four in Ontario, eighty-seven in Saskatchewan, fifty-one in Quebec and seventy-eight in the Maritime Provinces—a total of four hundred and sixty-two Branches throughout Canada, including six in Newfoundland.

Victoria Branches
Victoria
J. A. Taylor............Manager
Douglas Street
H. J. Ketchen..........Manager
Fort Street
W. B. Boucher..........Manager
Victoria West
H. B. Witter............Manager

SYNOPSIS OF COAL MINING REGULATIONS

COAL mining rights of the Dominion in Manitoba, Saskatchewan and Alberta, the Yukon Territory, the Northwest Territories and in a portion of the Province of British Columbia may be leased for a term of 21 years, renewals for a further term of 21 years at an annual rental of $1 an acre. Not more than 2,560 acres will be leased to one applicant.

Application for a lease must be made by the applicant in person to the Agent or Sub-Agent of the district in which the rights applied for are situated.

In surveyed territory the land must be described by sections, or legal subdivisions of sections, and in unsurveyed territory the tract applied for shall be staked out by the applicant himself.

Each application must be accompanied by a fee of $5, which will be refunded if the rights applied for are not available, but not otherwise. A royalty shall be paid on the merchantable output of the mine at the rate of five cents per ton.

The person operating the mine shall furnish the Agent with sworn returns accounting for the full quantity of merchantable coal mined and pay the royalty thereon. If the coal mining rights are not being operated such returns should be furnished at least once a year.

The lease will include the coal mining rights only, rescinded by Chap. 27 of 4-5 George V., assented to 12th June, 1914.

For full information application should be made to the Secretary of the Department of the Interior, Ottawa, or to any Agent or Sub-Agent of Dominion Lands.

W. W. CORY,
Deputy Minister of Interior.

N.B.—Unauthorized publication of this advertisement will not be paid for.—83575.

EDUCATION

The Shanghai Municipal Council invites applications for the appointment of two Assistant Mistresses on the staff of the Public School for Girls.

Qualifications—Candidates should be about 25 years of age and unmarried. One should be qualified in kindergarten training, diploma and experience; the other in science and singing, with certificates of training and experience.

Agreement for three years to date from arrival in Shanghai with pay at T165 per mensem, subject to a deduction of 5 per cent as a contribution to the Superannuation Fund, under the rules of which the employee is entitled to certain substantial benefits upon leaving the Municipal Service. If services are satisfactory agreement will be renewed at a higher rate of pay. (At the present rate of exchange Tael 1 is equivalent to a little more than G$1, but at the normal pre-war rate of exchange Tael 1 is equivalent to not more than G$0.60.)

Passage—First-class intermediate passage is provided by the Council to Shanghai, and, at the expiry of agreement, to Canada.

Medical Examination—Successful candidates will be required to pass a medical examination and to proceed to Shanghai as soon as possible.

Detailed particulars of the appointments above referred to, including particulars of leave arrangements, holidays, cost of living, medical attendance, climate, etc., can be obtained upon application to

Mr. G. M. BILLINGS,
Care The Glenshiels Inn, Victoria, B.C.

IN THE SUPREME COURT OF BRITISH COLUMBIA.

In the matter of the "Winding Up Act," being Chapter 144 of the Revised Statutes of Canada and Amending Acts.

and

In the Matter of the Bank of Vancouver.

Whereas by an order by the Honorable Mr. Justice Gregory on the 26th day of July, 1918, it was ordered that meetings of the creditors and contributories of the above named Bank be convened by the solicitors appointed to act for the Liquidator, for Monday, the 19th day of August, 1918, for the purpose of ascertaining the views of the said creditors and contributories, respectively, with regard to the appointment of a Liquidator of the Bank in the place and stead of Ewing Buchan, deceased:

Notice Therefore is Hereby Given that a meeting of the creditors of the above named Bank will be held at the Board of Trade rooms, 402 Pender Street, Vancouver, B. C., on Monday, the 19th day of August 1918, at the hour of 11 o'clock in the forenoon, for the purpose of nominating a person to fill the office of Liquidator of the above named Bank in the place and stead of Ewing Buchan deceased.

And Notice is Hereby Further Given that a meeting of the contributories, shareholders and members of the above named Bank will be held at the Board of Trade rooms, 402 Pender Street, Vancouver, B. C., on Monday, the 19th day of August, 1918, at the hour of 3 o'clock in the afternoon, for the purpose of nominating a person to fill the office of Liquidator of the above named Bank in the place and stead of Ewing Buchan, deceased.

And Notice is Hereby Further Given that Thursday, the 5th day of September, 1918, at the hour of 10:30 o'clock in the forenoon, before the presiding Judge in chambers at the Court House, Vancouver, B. C., has been fixed as the time and place for submission to the Court of the name or names of the persons nominated at the meetings of creditors and contributories aforesaid for the office of such Liquidator.

Notice is Hereby Further Given that the votes of the creditors, contributories, shareholders or members of the Bank may be given either personally or by proxy; but no creditor whose debt or claim has been allowed may appoint a proxy who is not a creditor of the Bank, and no contributory may appoint a proxy who is not a contributory of the Bank, and no shareholder may appoint a proxy who is not a shareholder of the Bank.

Dated the 26th day of July, 1918.

COWAN, RITCHIE & GRANT,
327 Rogers Building,
Vancouver, B. C.,
Solicitors for the Liquidator.

Next Week's Sales

MESSRS. STEWART WILLIAMS & CO.

Duly instructed will sell by Public Auction on

MONDAY, AUGUST 19TH,
At Dandridge's Garage, Near Dominion Theatre, at 10 o'Clock
Automobiles, Auto and Bicycle Parts, Scrap Iron, Brass, etc.

TUESDAY, AUGUST 20TH,
at 129 Ontario St., James Bay, at 2 o'Clock, Furniture and Effects.

For further particulars apply to
The Auctioneer
STEWART WILLIAMS
410 and 411 Sayward Building

TRADING IN STOCKS IS AT LOW POINT

High Money Rates Still Have Discouraging Effect—Significant Action of Exchange on General Motors.

NEW YORK, Aug. 16.—Trading in stocks today was uninteresting and unimportant from start to finish. One of the significant incidents of the session, as illustrating the conservative attitude of the exchange, was an order removing General Motors from the issues to be "cleared in the future." It was said that other stocks lacking wide distribution may meet with like restrictions.

Money once more proved a deterrent, although local bankers were quoted as deprecating reports of financial stringency. Call loans on mixed collateral held at 6 per cent, an advance of ½ per cent, while time loans were limited to small renewals.

Rails and industrials were irregular and sluggish until the final hour, when short covering followed an inquiry for shippings. U. S. Steel made an extreme advance of a large fraction, only to react at the end. Oils, low-priced motors, fertilizers, General Cigars and telephone and telegraph issues were variably better at the close, few gains, however, exceeding fractions.

Liberty 3½'s at the year's new high of 100.14 and a moderate reversal in Paris 6's were the contrasting movements of a dull and contracted bond market.

(Supplied by Burdick Bros. & Brett, Ltd.).

Stocks—	High.	Low.	Close.
Allis-Chalmers	33½	32½	33½
Am. Beet Sugar	69⅝	69⅜	69⅝
Am. Sugar Rfg.	109⅝	109⅜	109½
Am. Can. Co., com.	46½	46¼	46⅜
Am. Car Fdy.	84⅝	84⅛	84⅜
Am. Cotton Oil	42	41¼	42
Am. Smelt. and Ref.	78	77⅝	77¾
Am. T. and Tel.	93½	93¼	93½
Am. Wool, com.	58½	58⅜	58⅜
Am. Steel Fdy.	74	73½	73⅝
Anaconda Mining	66¼	66⅛	66⅛
Agr. Chemical	96	95	95
Atchison	86	85⅝	85⅝
Baldwin Loco.	94⅝	93⅝	94
Baltimore and Ohio	55	55	55
eBthlehem Steel	84	83½	84
Brooklyn Transit	40½	40½	40½
Canadian Pacific	157⅞	155⅝	157⅝
Central Leather	70	69	69½
Crucible Steel	68½	68⅛	68⅜
Chesapeake and Ohio	57⅞	57⅝	57⅞
C. M. and St. P.	49¼	48½	48½
C. R. I. and P.	25⅛	25⅛	25⅛
Colo. Fuel and Iron	47½	47	47⅛
Chino Copper	39	39	39
Corn Products	43⅝	43¼	43¼
Distillers Sec.	58¼	58⅛	58¼
Erie	15½	15½	15½
Erie, 1st pfd.	32¼	32⅛	32⅛
Gen. Electric	146	146	146
Goodrich (B. F.)	45½	45½	45½
Gt. Nor. Ore.	32⅛	32¼	32⅛
Granby	81½	81½	81½
Gt. Northern, pfd.	92	91⅝	91⅝
Hide and Lea., pfd.	19½	19	19
Inspiration Cop.	51⅞	51⅝	51⅝
Int. Nickel	29⅝	29½	29½
Int. Mer. Marine	27⅜	26⅝	26⅞
Int. Mer. Marine, pfd.	100⅝	99⅝	100⅝
Illinois Central	96½	96½	96½
Kennecott Copper	33⅝	33⅝	33⅝
Kan. City Southern	18½	18½	18½
Maxwell Motors	26	26	26
Midvale Steel	53	53	53
Mex. Petroleum	101⅝	100½	101⅝
Missouri Pacific	24	23⅝	24
Mo., Kas. and Texas	5½	5½	5½
National Lead	58¼	58¼	58⅛
N.Y., N.H. and Hart.	42⅜	41⅝	42
New York Central	73⅝	73⅜	73⅝
Northern Pacific	89⅝	89⅜	89⅝
Nevada Cons. Copper	20	20	20
Pennsylvania R. R.	44⅛	44	44
Pressed Steel Car	70	70	70
Reading	90½	89½	89⅞
Ray Cons. Mining	24⅛	24	24
Republic Steel	92⅛	91⅝	91⅝
Southern Pacific	87½	87½	87½
Southern Ry., com.	24	24	24
Southern Ry., pfd.	63½	63⅜	63⅜
Studebaker Corpn.	45¼	44⅝	45⅛
Sloss Sheffield	61¼	61⅛	61⅛
The Texas Company	152	152	152
Union Pacific	124½	124⅛	124⅛
Utah Copper	81½	81⅛	81½
U. S. Ind. Alcohol	128⅝	127½	128⅝
U. S. Rubber	61	61	61
U. S. Steel, com.	111½	110⅝	111
U. S. Steel, pfd.	110½	110¼	110¼
Virginia Chem.	51⅝	51½	51½
Western Union	79⅝	79	79
Wisconsin Cent.	36	36	36
Wabash R. R. Co.	9⅞	9⅞	9⅞
Wabash R. R. "A"	39¼	38½	38½
Willys-Overland	19½	19⅜	19½
Westinghouse Elec.	44⅜	43½	43½
An. Fr. Loan	94⅝	94½	94⅝
Amer. Sumatra	127½	125¼	126½
Cuban Cane Sugar	29⅝	29⅜	29⅝
Col. Gas	35½	35⅛	35⅛
Gen. Motors	154	153	154
Int. Paper	36⅝	36½	36⅛
Ohio Gas	37⅝	37½	37½
Sin. Oil	32	31⅝	32
Tob. Prod.	72	71⅝	71⅝
Un. Cigar Stores	102⅝	101½	101⅝
Lib. Loan	100.12	100.02	100.12
Lib. Loan 4's	93.98	93.84	93.94

MONTREAL STOCK MARKET

(Supplied by Burdick Bros. & Brett, Ltd.).

Stocks—	High.	Low.	Close.
Ames Holden	28	28	28
Ames Holden, pfd.	71	71	71
Bell Telephone .....B	..	..	130
Brazilian Trac.	37½	37½	37½
Can. Cement, com.	63¾	63½	63¾
Can. Cement, pfd.	91½	91½	91½
Can. Car Fdy., com. A	..	..	38
Can. Car Fdy., pfd.	90	90	90
Can. S. S., com. ....B	..	..	42
Can. S. S., pfd.	77¾	77¼	77¾
Can. Locomotive ...B	..	..	62¾
Can. Gen. Elec.	103	103	103
Civic Inv. and Ind.	81	81	81
Cons. M. and S.	25	25	25
Dom. Bridge	123	123	123
Dom. I. and S.	62¼	62¼	62¼
Dom. Textile ....A	..	..	92
L. of Woods Mlg.	147½	147½	147½
Laurentide Co.	174¾	174½	174½
Lyall Const. Co.	81½	81½	81½
Maple Leaf Mlg.	113½	113⅜	113½
Mackay Co ....A	..	..	77
N. S. Steel, com.	69	69	69
N. S. Steel, pfd. ....A	..	..	105
Ogilvie Mlg. Co. ...A	..	..	175
Ogilvie, pfd. ....B	..	..	100
Penmans, Ltd.	78	78	78
Quebec Ry.	18	18	18
Riordon Paper	118½	118½	118½
Shawinigan	113	113	113
Sp. Riv. Pulp	13	13	13
Sp. Riv. Pulp, pfd.	53½	53½	53½
Steel of Can.	68½	68	68
Steel of Can., pfd.	94½	94½	94½
Toronto Ry. ....A	..	..	69
Winnipeg Elec.	48	48	48
Dom. War Loan old	96½	96	96½
Dom. War Loan, 1931	94¾	94¾	94¾
Dom. War Loan, 1937	93¾	93¾	93¾
Royal Bank	208	208	208

NEW YORK CURB MARKET

(Supplied by Burdick Bros. & Brett, Ltd.).

Stocks—	Bid.	Asked.
Canada Copper	1⅝	2
Standard Silver Lead	⅜	½
Mid-West Oil	100	102
Mid-West Refining	112½	114½
Merritt Oil	22	24
Houston Oil	78	80
Wright Martin Aeroplane	8¾	9
Submarine Boat	16	16¼
Hecla Mining	4½	4⅝
City Service, com.	209½	210½
City Service, pfd.	74¼	74½
Copper Range	47¾	48
New Cornelia	17¾	18¼
Sapulpa Refining	8⅜	8½
Aetna Explosives	11⅞	12⅛
Chevrolet Motors	123	128
Curtiss Aeroplane	36	38¾
Submarine Boat	16	17
United Motors	31¾	32¼
U. S. Steamships	6¼	6½
Cosden Oil	5⅞	6⅛
Northwest Oil	58	62
Big Ledge Mining	⅝	1
Caledonia	47	49
Cons. Copper	5¼	5½
Hecla Mining	4½	4¾
Howe Sound Mining	4¼	4⅝
Magma Copper	31	35
Nipissing	8⅛	8⅜
Success Mining	9	10
Kerr Lake Cop.	5¾	5⅞

MONEY AND EXCHANGE

NEW YORK, Aug. 16.—Mercantile paper unchanged; sterling, 60-day bills, 4.73; commercial, 60-day bills on banks, 4.72½; commercial, 60-day bills, 4.71¾; demand, 4.75½; cables, 4.76½; francs, demand, 5.45½; cables 5.44½; guilders, demand, 50¾; cables 51¼; lire, demand, 751; cables, 7.50; bar silver and Mexican dollars unchanged; time loans strong, unchanged; call money strong, unchanged.

HOUSE FOR SALE

A Modern Residence with three-quarters of an acre of land; close to Government House, with unbroken view of Straits. Very moderate taxes.

ACREAGE FOR SALE

50 acres North Saanich. Good waterfront and good land. Will sell all or part.

Colonial Trust Company
1221 Douglas Street Phone 738

The Great West Permanent Loan Co.

Paid-Up Capital	$2,412,566.31
Reserves	756,580.13
Assets	7,168,537.29

4% Paid on Deposits, Withdrawable by Cheque

One of the Best AUTHORIZED INVESTMENTS for Trust Funds Is Our 5½ per cent Debentures.

HEAD OFFICE, WINNIPEG
Victoria Branch Office, 616 View St. W. McLeish, Manager
Don't argue. Production and economy are patriotism.

Burdick Brothers & Brett, Limited
Stock and Bond Brokers
War Loan Bonds Bought and Sold
Telephones 3724, 3725 620 Broughton Street

When You Travel, Even in Canada

carry your funds in Travellers' Cheques, issued by The Merchants Bank.

Personal cheques are often refused. Money may be lost or stolen.

Travellers' Cheques, on the other hand, are cashed by banks, hotels, transportation companies and stores at their face values, and enable you to raise ready money wherever you happen to be. If lost, they are of no value to the finder; if stolen or destroyed, they will be replaced without extra charge. Use them for your next journey.

20

THE MERCHANTS BANK OF CANADA
Head Office: Montreal. Established 1864.
VICTORIA BRANCH, A. C. FRASER, Manager
OAK BAY BRANCH, J. SHERRATT, Acting Manager.

Canadian Northern Service

Offers a Most Convenient and Direct Route to

Edmonton, Prince Albert, Saskatoon, Battleford, Regina, Dauphin and All Prairie and Eastern Points

Trains leave Vancouver 9 a.m. Sunday, Wednesday, Friday for Toronto. New electric lighted clean steel cars, tourist and standard. Reasonable dining car charges. Compartment observation cars.

Lowest Possible One Way and Return Fares

—direct from Victoria to all points, including boat fare and tax. Full particulars and literature on application.

BURDICK BROS. & BRETT, LTD.
Pemberton Block, 623 Fort Street Phone 111

BONDS

We are in the market for the purchase of Bonds listed on the New York Exchange, Dominion Government, Provincial or Municipal Bonds. We buy these for our own account, and can take immediate delivery.

BOND DEPARTMENT
British American Trust Co.
Phone 319

Pacific Steamship Co. Admiral Line
R. P. RITHET CO., LTD.
Passenger and Freight Agents
Phone 4, 1117 Wharf Street
SS. President Leaves Victoria, Friday, Aug. 23, 5 p.m., for San Francisco and Southern California; also sailings from Seattle Mondays and Fridays.
For Particulars Call on Agents
SAFETY—COMFORT—SPEED

The Union Steamship Co. of B. C., Limited

Sailing from Vancouver as under:
Surf Inlet-Skeena River-Prince Rupert Route, Tuesdays, 9 p.m.
Rivers Inlet-Ocean Falls-Bella Coola Route, Wednesdays, 11 p.m.
Prince Rupert-Naas River-Anyox Route, Fridays, 11 p.m.
Regular sailings to other B.C. Points, Daily except Sunday to Powell River.
GEO. McGREGOR, Agent
No. 1 Belmont Bldg. Telephone 1925

Anchor-Donaldson Line
Popular Service
CANADA TO GLASGOW
For full information apply to Agents, or Company's Office, 622 Hastings Street, Vancouver

THE OLD RELIABLE
CUNARD LINE
Money transferred by DRAFT, MONEY ORDER or CABLE to Great Britain, Ireland and friendly European countries.
Lowest Rates. Passage Prepaid. [illegible]
Passenger and Freight Service between America and Great Britain.
Apply to Agents or Company's Office, [illegible] Hastings Street, Vancouver, B.C.

NEW YORK BOND MARKET

(Supplied by Burdick Bros. & Brett, Ltd.).

Stocks—	Bid.	Asked.
A. T. and S. F. 4	81⅛	81⅝
Baltimore and Ohio 4	75	76
Bethlehem Steel 5	89	90½
Central Pacific 4	76½	77½
C. B. and Q. 4	92¾	94
C. M. and St. P. 4½	80	82
C. and N. W. 4	93	..
Louisville and Nash. 4	83½	85
New York Railways 5	21½	22½
Northern Pacific 4	71⅝	71⅞
Reading Co. 4	83	83¾
Union Pacific 4	85½	86
U. S. Steel 5	98⅜	98⅝
Union Pacific 4	78⅝	79⅛
Southern Pacific 5	90⅝	91⅛
Southern Pacific 4	79	79½
Pennsylvania R. R. Co. 4½	84½	84⅞
Pennsylvania R. R. 4½	86⅛	86½
Chesapeake and Ohio 5	81½	81⅞
Anglo.-Fr. 5 1920	94⅜	94⅝
U. K. 5 1918	99⅝	99⅞
U. K. 5½ 1919	98	98½
U. K. 5½ 1919	99½	99⅝
U. K. 5½ 1921	94¾	95⅛
Amer. For. Sec. 5 1919	97⅝	98⅛
Fr. Govt. Vic. 5 1931	140	150
Paris 6 1921	91	92½
Fr. Cities 6 1919	94½	95½
Russ. Govt. Tsy. 5½ 1921	54	56
Russ. Govt. Roub. 5½ 1926	101	105
Dom. Can. 5 1919	97¼	97¾
Dom. Can. 5 1921	94	96
Dom. Can. 5 1931	91½	93
Dom. Can. 5 1926	92	93
Argentine Govt. 6 1920	96	97
Chinese Rep. 6 1919	93	97
Dom. Can. 5 new 1937	91	93
Fr. Republic 5½ 1919	98¾	99

METAL MARKETS

NEW YORK, Aug. 16.—Metal Exchange quotes lead unchanged, spot, 805; spelter, firm; East St. Louis delivery, spot, 8.85 @ 8.90.

CHICAGO GRAIN MARKET

(Supplied by Burdick Bros. & Brett, Ltd.).

Corn—	Open.	High.	Low.	Close.
Aug.	[illegible]	[illegible]	[illegible]	[illegible]
Sept.	[illegible]	[illegible]	[illegible]	[illegible]
Oats—				
Aug.	[illegible]	[illegible]	[illegible]	[illegible]
Sept.	[illegible]	[illegible]	[illegible]	[illegible]

MONTREAL PRODUCE

MONTREAL, Aug. 16.—All grades of oats firm. Offerings of potatoes larger, and undertone steady. Butter unchanged.

Cheese—Finest Easterns, 22¾ @ 23.

Butter—Choicest creamery, 45½ @ 45¾.

Eggs—Selected, 51 @ 52; No. 1 stock, 47 @ 48.

"COLONIST WANT ADS," THE LITTLE LINERS WITH THE BIG PULL

THE COLONIST

CLASSIFIED ADVERTISING

Birth, marriage, death and funeral notices, 1c per word per insertion.

Business or Professional Cards of four lines or under, $1.00 per week.

One cent a word each insertion, four cents a word a week or a dollar a line a month (six words to the line); cash with order. No advertisement accepted for less than twenty-five cents.

No advertisement charged on account for less than $2.00. Phone 11.

BIRTHS, MARRIAGES, DEATHS

BIRTHS

HERBSTER—On Wednesday, August 14, at St. Joseph's Hospital, to Mr. and Mrs. Frank J. Herbster, of Franklin, Alaska, a daughter.

DEATHS

DREVER—On the 15th inst., at Alberni, James Houston Drever, aged 26 years, born in Orkney Islands, Scotland, and a resident of Victoria for the past ten years. The deceased leaves to mourn his loss one brother and one sister, of this city.

Funeral services Saturday at 1:30 o'clock from the Sands Funeral Chapel, Rev. Dr. Campbell will officiate. Interment Ross Bay Cemetery.

ANNOUNCEMENTS

The Ladies' Section of the Victoria Amateur Swimming Club are giving a picnic, Deep Bay, Wednesday, August 21st. Special cars leave interurban station 1:30 p.m. Return fare, 75c; children's tickets, 35c. On sale at the Beehive.

Forester's whist drive tonight in Forester's Hall. Proceeds for soldiers' comforts. Six excellent prizes.

Theosophical Society, Victoria Lodge, 212 Belmont House—Open Mondays, Tuesdays, Wednesdays and Thursdays from 3 to 5 p.m. Public class Sunday 8 p.m. Free library. W. B. Pease, secretary, phone 4751L.

Military 500 will be held in the Comrades' room, corner Yates and Government, Saturday, 18th inst., at 8:30. Good prizes; admission, 25 cents.

Notice—McCleave's Riding School will be closed from Aug. 14th to Sept. 24th on account of the exhibitions.

The coolest spot on a hot day—a scalp shampooed with Tonifoam; 50c and $1, druggists and barbers.

Cameron & Calwell sightseeing cars leave the Dominion Hotel every Saturday, 7:30 p.m., for Dominion Government Observatory. Saturday is the day allotted to the public to view the planets through the world's largest telescope in operation. $1 round trip.

Madame Watts wishes to announce that her establishment is closed for vacation until Monday, August 26, when she will re-open in the new store, 721 Fort St., phone 1623.

The Salvation Army would be pleased to call for your cast-off clothing, boots, discarded furniture or anything you have no further need of. Phone Capt. Stewart, 5848, 529 Johnson Street.

Magnet Auction Rooms—Furniture bargains.

Miss Kinney, after six years' experience with Madame Watts, has, with Miss Cooper, also of Madame Watts', opened dressmaking rooms at 1722 Bank Street, where they are prepared to do dressmaking in all its branches at moderate prices.

Fairall's Cider makes good friends everywhere.

Tom Baker, having returned from overseas, wishes to announce to his many friends and patrons that he is back in the auto-for-hire business. His cars are all seven-passenger Cadillacs. He will appreciate your future custom.

POST OFFICE AUTO STAND

Business Phone 211, House Phone 5669L.

CLASSIFIED ADVERTISING

WANTED—MALE HELP

DIGGONISMS: "It is hard work to teach some children to write, but chewing the end of a penholder comes natural to them."—The Diggon Printing Co., 708 Yates St. See our fancy paper tablecloths, just the thing for picnics.

BOY wanted, for office work. McTavish Bros., 1216 Government St.

BARGAINS, second-hand furniture, gramophones and records. Phone 1879; 716 Yates.

CARPENTER wanted. Phone 1793.

MODERN Cleaners—Suits cleaned, pressed, repaired. Union shop. We call and deliver. Phone 1887.

NAVIGATING COURSE NOW READY
International Correspondence Schools
1222 Douglas St. All particulars free.

RIDE a Massey. Plimley's, 611 View St.

TONIFOAM grows good crops on bald spots, cures dandruff and falling hair. 50c and $1, druggists and barbers.

"THE Sandringham," British War Lunch Rooms, now open for business, 733 Fort Street. To reserve tables, phone 387.

WANTED—Piano tuner for China; must be first-class workman; good salary and commission; passage paid; single or married. Reply to Box 4762, Colonist.

WANTED—Teamster for furniture removals; steady employment; good wages. Apply Jeeves & Lamb Transfer, phone 1667 or 2824L.

WANTED for James Island, teamster, heavy team and waggon. Apply Canadian Explosives Ltd., Purchasing Department, Arcade Bldg., Victoria, B.C.

WANTED—Cowman to take charge of barn; also one teamster. Apply Alderley Farm, Royal Oak.

WANTED—Man for general farm work; must have some experience. Apply, stating wages expected, to Box 4939, Colonist.

WANTED—Company secretary; applicant must be experienced in trust company work, banking, real estate; permanent position, with big possibilities for advancement, to young man capable of managing an office. Address, stating age and experience to P. O. Box 1527, Victoria, B.C.

WANTED—Apprentices to the moulding trade; full wages in two years. Apply to foreman, Albion Stove Works, Ltd.

WANTED—Teamster for work at Departure Bay. Apply Canadian Explosives Ltd., Arcade Bldg., Victoria.

WANTED—Man to drive milk wagon. Phone 2871 or apply 1111 Fort Street.

WANTED—General assistant in meat and provision shop. Reply Box 4996, Colonist.

WANTED—Cowman who can handle an Empire milking machine. Apply Colonist, Box 4846.

WANTED—Fourth class engineer for low pressure steam heating plant. Single man. Apply Dominion Hotel.

WANTED—An experienced gardener for Vancouver; vegetables, flowers; inside and out; cottage and permanent position if satisfactory; references required. Reply Box 4803, Colonist.

WANTED—Men with references to do war work; making powder at James Island; no previous experience required; also electrician, millwrights and laborers. Apply Canadian Explosives, Ltd., Arcade Bldg., Victoria, B.C.

WANTED—Platen press feeder. Apply Colonist Job Dept.

3RD class engineer (stationary); married man preferred; for out of town. 711 Metropolitan Bldg., Vancouver, B.C.

WANTED—FEMALE HELP

AT The Ladies' Agency.—Housekeeper for invalid; waitresses, $35; chambermaids, $40; woman, few hours daily, $6; cook generals, $30 to $40; companion helps and others, good salaries.—636 Sayward Bldg.

APPLY Devereux Agency, Haynes Building—Several women and girls required; good wages to capable women.

APPRENTICE wanted to learn hairdressing; splendid opportunity for smart girl. Call in morning, 740 Fort St.

EXPERIENCED women help wanted for gutting and packing herring; could also employ a few inexperienced. For information apply Sweeny Cooperage Co., phone 4993. P. O. Box 676.

BARGAINS—Secondhand furniture at 716 Yates. Ranges and beds. Phone 1879.

GIRL for light housework; $35; from 9 to 7. Phone 5482.

WANTED—FEMALE HELP (Continued)

GLOVE makers wanted. Apply Sea Lion Tanning & Glove Manufacturing Co., 567 Bay Street, Victoria, B.C.

HOUSEKEEPER required by working man; widower with family; one accustomed to children preferred. Box 4755, Colonist.

LADIES wanted to enjoy a Tonifoam shampoo. Removes dandruff, excess oil and dirt; 50c and $1, drug stores and barbers.

MODERN Cleaners—Suits cleaned, pressed, repaired. Union shop. We call and deliver. Phone 1887.

RIDE a Massey. Plimley's, 611 View St.

STENOGRAPHERS—Employment department; free service. Come and register. United Typewriter Co., Ltd., 732 Fort St. Phone 4798.

THOROUGHLY good cook wanted. Phone 4807L.

VANCOUVER—Experienced stenographer required; knowledge of insurance preferred; permanent position and pleasant working conditions to capable party; state salary, experience and references. Waghorn Gwynn and Co., Ltd., Vancouver, B.C.

WANTED for Vancouver—Cook general, three in family; competent; good references; wages commence $40. Apply Monday after 2 p.m., E. A. Morris, Tobacconist, Government Street.

WANTED—Girl or woman as cook general. Wages $40 per month for competent person. Apply 1790 Beach Drive, Oak Bay, or Phone 5962R.

WANTED—Man and wife to assist on farm; good home. Apply, stating wages, to Box 4938, Colonist.

WANTED—A competent cook. Telephone 561.

WANTED—Woman to assist with general housework part of each day. Apply 970 Heywood Ave.

WANTED—Girl to help in kitchen at Alexandra House, Courtney St.

WANTED—Reliable girl for light housework; chief duties to care for one child 3 years old; good wages; out of town. Address Box 4795, Colonist.

WANTED—Millinery makers; good salary. Apply South African Plume Shop, 753 Yates St.

WANTED—Ambitious woman to take position with Spirella Corset Co.; Cloverdale district resident preferred. Apply Spirella Shop, Campbell Block, phone 4465.

WOULD like to hear from respectable middle-aged woman who will attend to widower and his children in return for good home. Kindly give full particulars to Box 4743, Colonist.

WANTED—A trustworthy housekeeper for small family. Phone 5153 or call 2316 Work Street.

WHEN ordering a soft drink, ask for Fairall's.

SITUATIONS WANTED—MALE

ACTIVE man over military age, life-long carpenter, with some knowledge of firing and pipe work would like steady position of trust; no objection to go to country or cannery; references. Reply Box 4638, Colonist.

ALWAYS demand Fairall's ginger wine.

DISCHARGED soldier wants position as camp cook; small crew preferred. Box 4880, Colonist.

EXPERIENCED bookkeeper and office man wants work, temporary or permanent; good local references. Box 4908, Colonist.

EDUCATED married man wants position in office in Victoria. Phone 5640L.

EXPERIENCED all-round man, good at carpentry, books and stores, would like to join with someone who has small capital, starting in business. Box 4814, Colonist.

FAIRALL'S Soft Drinks, 75c doz. pints.

ON HING & BRO., 563 Fisgard Street. Chinese Employment Agency. Prompt service. Phone 387.

THE G.W.V.A. wishes to notify all returned soldiers that are out of employment or who are desirous of improving their present position to hand in their names personally to the secretary.

SITUATIONS WANTED—FEMALE

AS Housekeeper, companion help, or position of trust, by middle-aged woman, refined; good manager. Address Box 4719, Colonist.

A LADY leaving en route to the Orient, India, by China and Japan, will be glad to render her services as companion or nurse, or any assistance en route, in exchange for passage or part passage money to either places. Contemplating leaving in September. Highest references furnished. Reply Box 4614 Colonist.

CAPABLE working housekeeper wishes position, town or country. Box 4702, Colonist.

CERTIFICATED nurse; maternity or other cases. Mrs. Seddon, phone 5452L.

DRINK Fairall's Ginger Wine. It satisfies.

GOVERNESS requires position. Phone mornings 741R, or Box 4926, Colonist.

GIRL, aged sixteen years, wants light office work. Phone 5212L.

MODERN Cleaners—Suits cleaned, pressed, repaired. Union shop. We call and deliver. Phone 1887.

RIDE a Massey. Plimley's, 611 View St.

STENOGRAPHER desires position; 4 months' experience; no objection to general office work or collecting. Box 4897, Colonist.

WOMAN wants housework, 9 till 3 o'clock. Apply Box 4813, Colonist.

WANTED—By respectable young married woman, work in the evenings, from 4 o'clock, in confectionery store or cafe. Apply Box 4725, Colonist.

YOUNG woman requires daily work. Telephone 4738R.

TEACHERS WANTED

WANTED—Teachers desiring schools, apply J. Dougan, Cotton and 3rd Avenue, Vancouver. Good positions.

WANTED—In private school for girls a fully qualified experienced assistant mistress. Apply Box 4389, Colonist.

DRESSMAKING

DRESSMAKING—Blouses, kimonos and alterations promptly done. Room 13, 707½ Yates Street.

MRS. PAYNTER, 1423 Vining Street, is prepared to do sewing at reasonable rates.

SUITS cleaned, pressed; alterations, repairs. 1281 Denman St., phone 2390.

WANTED—One hundred ladies to bring their hemstitching and picot edging to the Singer Sewing Machine Co., 1214 Broad Street. Prompt service and all work guaranteed.

AGENTS WANTED

AGENTS Wanted—$1,000. You can make it in your county with our fast-selling Combination Cooker. One salesman banks $388.55 the first month. Another agent sells 20 in two hours. Others cleaning up $10 daily. No capital necessary. Goods shipped to reliable men on time. Territory going fast. Write quick to secure your field. Combination Products Co., Foster, Que.

SALESMEN—Our Weekly War Map Window Service for merchants and banks sells at sight. We furnish each week a different map of the great battlefronts; nothing else like it. Big commissions, fine samples, strong testimonials. A high-class honorable proposition from an old-established house. Salesmen's earnings very large. Two real salesmen needed at once for this territory. Write fully; state experience. The Kenyon Map Company (43rd year), Des Moines, Iowa, U.S.A.

$30 per month or more. You are offered this amount for your spare time selling and securing renewals for Canada's brightest and most interesting National Weekly. Samples and all supplies free. Many full time representatives now earning $10 per day. Address Canada Weekly, 35 Lombard St., Toronto.

EDUCATIONAL

ENGINEERS instructed for certificates, marine, stationary, Diesel. W. G. Winterburn, 221 Central Building. Phones 2474 and 4211L.

EXPERIENCED instructor undertakes tuition in mathematics book-keeping and general school subjects. Apply Box 4364 Colonist.

GREGG Shorthand Theory and Typewriting, the new way; classes for beginners only. Enquire at 208 B. C. Permanent Loan Building 7 p.m.

J. D. TOWN (England), late conductor Halifax Operatic Society, Prize Glee Union, Bradford Orpheus Prize Glee Union, professor of singing and voice production. Pupils coached in songs, oratorio, opera, etc. Voices tested free of charge from 10 to 12 a.m. daily. Studio, Messrs. Heintzman, Ltd., opposite the post office.

EDUCATIONAL (Continued)

SHORTHAND School, 1011 Government Street. Shorthand, typewriting, bookkeeping thoroughly taught; graduates filling good positions. E. A. Macmillan, principal. Phone 374.

MUSIC

DOMINION Academy Music, 1153 Fort—Mdme Webb, M.I.S.M. Singing, piano, theory, elocution, 660 R. A. M. successes.

MR. Ted Hughes, vocalist and pianist, 837 Yates Street.

MALCOLM M. More, teacher of piano, 949 Fisgard Street. Tel. 4416R.

MANDOLIN UKULELE
FLOWRIGHT'S MUSIC SCHOOL
Brown Block, 1116 Broad St. Phone 1062. Hours: 1 to 9:30 p.m., res. phone 1111L2. Other hours by appointment.
BANJO GUITAR

UKULELE, banjo, mandolin and piano taught, $3.50 monthly; either at studio or home. Call 949 Fort Street. 5894.

PIANOFORTE

J. MACMILLAN MUIR—Lessons in pianoforte, harmony, theory. Studio 163 Wellington Avenue. Phone 2013R.

MRS. E. SEMPLE—Pianist and experienced teacher of piano; pupils prepared for examinations if desired. 1478 St. David Street, corner Newport Road. Phone 3747.

SINGING

J. MACMILLAN MUIR—Voice culture. Perfect tone production. Solo singing. Studio 163 Wellington Ave. Phone 2013R.

PROPERTY FOR SALE

CHOICE 3-roomed house with modern, up-to-date large pantry; fenced; chicken house; city water and light; close to 1½ mile circle. Price $600, very cheap; terms if desired. A. H. Harman, 704 Fort Street.

FOR Sale—Clear title lot, fenced; stable, and water laid on, and a few small fruits; $500; size 44x210, on terms; low taxes. Phone 1154L. 2064 Gonzales Ave., Foul Bay.

THE choicest homesite in the city, nearly one acre, highest position, near car; light taxes. A great bargain at $1,100. A. H. Harman, 704 Fort Street.

WATERFRONT lot and three-roomed cottage, ideal location and view, two miles from Victoria; only $1,300. Apply 2934 Orillia Street.

HOUSES FOR SALE

A REAL new Oak Bay Home—Contains seven rooms and den; panelled and beamed; open fireplaces; built-in bookcases, seats and china closet, etc.; large sleeping porch; all hard-wood floors; hot water heating throughout; laundry room; concrete foundation; cement floors and walks; garage, lot 61x120. This home will stand investigation; owner leaving country. Price $6,000. Cross & Co., Belmont House.

BARGAINS—Second-hand furniture, tables and diners. Phone 1879; 716 Yates.

CRAIGFLOWER Road, Victoria West, new modern 6-roomed house; needs only decorations and lighting; cost $4,500; will sacrifice, $2,500, for quick sale; don't fail to see this if open to purchase. Box 4089, Colonist.

FOR Sale—Waterfront lot, Shoal Bay, cor. Oliver and Beach Drive, 55x155 ft.; clear title for $1,200. P. O. Box 438, City.

FAIRALL'S, Ltd., are sole bottlers of Coca-Cola for Vancouver Island.

FOR Sale—Garage, wired for electric light, and water laid on; would make good 4-roomed house; must be removed from present lot. Price $200. 1291 Newport Avenue.

FOR Sale—Nicely furnished cottage; three fireplaces; coal and gas ranges; close in, James Bay. Reply owner, Box 4881, Colonist.

MODERN Cleaners—Suits cleaned, pressed, repaired. Union shop. We call and deliver. Phone 1887.

WATERFRONT SNAPS

6-ROOMED new and modern cottage, furnace; 2 large waterfront lots; about ¾ acre nicely treed; close to city and carline and on good road; low taxes. Price $5,250, terms.

Shoal Bay waterfront lot, 58x213, with good sandy beach, no rocks; close to city and carline and on good road; low taxes. Price $1,200 cash.

CURRIE & POWER
1214 Douglas St. Phone 1466

SPECIAL—8-roomed modern house, off Oak Bay carline; built-in fixtures, beamed ceiling; open fireplaces; cemented basement; furnace; laundry trays; tubs; large lot. For quick sale, $4,300; assume $3,000 mortgage. Cash, $600, balance $600 in 1 year. H. G. Dalby & Co., 615 Fort, upstairs.

HOMES OUR SPECIALTY
Waterfront Properties

25 acres on the best part of Saanich Inlet, about half in crop, first class land; good water supply; on good road; 1 mile from B. C. Electric Ry. $375 per acre.

5 acres, all under cultivation, Gordon Head, sea frontage, 5-roomed house, stable and chicken house; gasoline engine; water from never failing spring piped to house and stable; orchard of selected large fruits; about 2 acres in strawberries; well sheltered; excellent view. $7,500.

9-roomed house, actual waterfront; this house is first class in every particular and thoroughly modern; if you are interested in a home on the seashore at a bargain price this will suit you.

CITY BROKERAGE
A. T. Abbey
506 Union Bank Building Phone 815

WANTED TO BUY—HOUSES

WANTED to Buy—House; will pay $2,000 cash close in, with basement. Apply Box 4914 Colonist.

PROPERTY WANTED

WANTED to purchase—Partly improved picturesque property, 50 to 100 acres or more on Vancouver Island, with good house and buildings; modern improvements, balance easy clearing, within reach of salt and fresh water and boathouse; reasonable price and on good terms; send particulars. Box 4372 Colonist.

WANTED TO LEASE

WANTED—To lease for term of years, 25 to 100 acres, free of stumps and rock; good fertile soil. Apply Box 4907 Colonist.

ACREAGE FOR SALE

MOUNT TOLMIE

ABOUT 100 yards from the street car; 1½ acre, all under cultivation; about 50 full bearing fruit trees, all kinds of small fruits, some very valuable shrubbery, roses, etc.; modern 5-room bungalow, large stable, chicken houses; snap price, furnished, $4,000; unfurnished, $3,700.

DUNFORD'S, LIMITED,
1234 Government Street.

FOR Exchange—Fifty acres choice land in the interior; good settlement; to exchange for modern house in Victoria. E. E. Heath, 1212 Douglas Street.

OVER 1½ acres at Sooke, with house; river frontage; near hotel and railway; bargain, $950. W. T. Williams, 1302 Wharf Street; phone 887.

CROWN REALTY
25 acres, six miles from Victoria $1,500
2 and 5-acre blocks and buildings from $750
13 acres, Cobble Hill $1,300
90 acres, 8-room house, near railway, $4,000
5 acres, Duncan $250
120 acres, near Prospect Lake $2,500
160 acres near Sooke, on C.N.R. $2,000
Splendid sheep, goat and pig ranch propositions.
Good 7-room house in James Bay ...$2,000
Splendid ranch, 175 acres, on P. G. & E.; a snap.
We can arrange exceptional terms on most of the above offerings.
If you have something good at reasonable prices we can get you buyers; send in your listings.
Conveyancing and Notary work correctly executed.
CROWN REALTY & INVESTMENT CO.
1208 Government Street
W. H. Price, Notary Public, Manager.

SNAPS IN SMALL ACREAGE
4 acres, price $700
4 acres, price $850
2 acres price $400
3 acres, price $350
Situate in South Saanich, between Brentwood and Sluggett. This land is not timbered, but is all cleared, part cultivated and part pasture; all good land and no rock.
A. LINEHAM
1602 Douglas St. Phone 664

THE cheapest acreage near Victoria, being 7½ miles, all level, no rock, very light growth of trees; partly cleared; city water on the road; price for 30 acres, $120 per acre; terms given. E. E. Heath, 1212 Douglas Street.

ACREAGE FOR SALE (Continued)

YOU will like Fairall's soft drinks.

FARM LIFE AND CITY CONVENIENCES

45 ACRES, near Cowichan Bay, at a remarkably low price. A plastered house of 9 rooms, large basement (cement), hot and cold water. All necessary outbuildings; orchard; kitchen garden. Boat house and boat included. Rural mail delivery and telephone. Here's your chance for a living, for repose, for good sport.
$10,000
W. G. GAUNCE
Notary Public. 301 Hibben-Bone Bldg.

160 ACRES choice land in Alberta, to exchange for modern bungalow in Victoria; clear title. E. E. Heath, 1212 Douglas Street.

A SUBURBAN HOME

2¼ ACRES, all garden and orchard, with well-built 12-room house, containing drawing, dining and breakfast rooms, 4 bedrooms, 2 dressing rooms, servants' room, kitchen, 2 bathrooms, 2 lavatories, cement basement, fireplaces in nearly all rooms; situate on paved road close to city limits. Price $7,000 only; terms if necessary. Arrange appointment with me to view.
A. LINEHAM
1602 Douglas St. Phone 664

ACREAGE WANTED

WANTED—Acreage, 5 to 10 acres, all or partly cultivated, with modern house, Victoria or Gulf Islands; waterfrontage vicinity preferred; terms desired; six months tenancy with option to purchase; price must be reasonable. Box 4838 Colonist.

WE have a client who wishes to purchase a farm from 10 to 50 acres on the waterfront in the Gordon Head or Saanich Districts. The Griffith Company, Hibben-Bone Bldg.

FOR SALE—MISCELLANEOUS

August Furniture Sale — Try — August Furniture Sale
THE BARGAIN HOUSE
1600-1614 Douglas Street
Specials for August in all classes of furniture

IF you are looking for a range with a lifetime wear see our Enterprise ranges. Only a few left, famous Banner spring, $12
All-felt mattresses $10.50
Dining tables from $7.00 to $50.00
Golden Oak Dining Suite, 6 chairs, table and buffet $75.00
Couches in art leather, $11 to $25.00
Easy Chairs and Rockers from $9 to $30.00
Solid Oak China Cabinet $20.00
Morris Chairs, beautiful mahogany cabinets $35.00
1 only walnut finished Dining Suite $67.50
Don't forget the old stand
THE BARGAIN HOUSE
1600-1614 Douglas St., Just past City Hall

A RANCHER'S Life in Canada and Guide to Rural Industries, fruit growing, poultry keeping, ducks, geese, turkeys, guineas, pigeons, hares, goats bees, etc., 25c post paid, by C. H. Provan, Langley Fort, B. C.

A NEARLY new $225 Victrola and $180 worth of records; will sacrifice for cash. Records are grand and light opera, classics, folk songs, standard, instrumental and dance records. Box 4784 Colonist.

A GIRL'S bicycle wanted. Phone 940 or apply 317 Beckley Ave.

APPLE crop on trees for sale; Albert Head orchard. Apply Aristo Studio, 1326 Douglas St., Victoria.

A BLACK and White Voile Dress, size 38, new, very cheap; also black suit, size 38, practically new. Apply 707½ Yates Street, room 7.

A BIG load of black soil and manure delivered. Phone 1864.

A VARIETY of cut flowers, fresh fruit and vegetables in season. M. M. Rudd, Buena Vista, Burnside Road. Stall 45 City Market.

A LADY will call and buy all your high-class cast-off clothing. Spot cash. Phone Mrs. Hunt. 4021.

BRONZE Statues—Napoleon, Venus de Milo, officers' coat, breeches, leggings, portable tent, hold-all, piano. Humphreys, 926 Humboldt.

BARGAINS—Secondhand furniture at 716 Yates. Bureaus and stands. Phone 1879.

BARGAINS—Secondhand furniture, library tables. 716 Yates. Phone 1879.

BIG selection misfit and second-hand gents' clothing, all colors and sizes; reasonable prices. Largest dealer in city. J. Katz, 1324 Government St. Phone 2193.

BABY'S brown go-cart, with hood (Lloyd's Princess); also baby rocking chair (horses), both almost new, for $8.50. 723 Herald Street.

BOTANIC Stout, the drink with a kick to it. 50c per gallon jar. Victoria Botanic Beverage Co., phone 632.

BARGAIN—Piano, $225; equal to new; stock of secondhand gramophones. Phone 1879.

C. V. C. baby buggy, nearly new. Apply 2214 Lydia Street.

CANADA Pride Range, good as new, and furniture for sale. 1476 Gladstone Ave.

COX & DOUGAL, specialists in elevator and motor repairing, switchboard erections, private installations, motors and dynamos re-wound and guaranteed. Estimates given. Stobart-Pease Building, Yates St. Telephones 5383, 3752R and 3419R.

DRINK the best—"Fairall's Ciders."

DON'T let the moth get in that clothing in the cupboard; turn it into cash. Phone 2215, or call 541 Johnson.

EVINRUDE for Sale—In fine condition. Phone 1527.

CANARIES, talking parrot, wire netting, furniture, stoves, clothing, 5 h.p. engine. Goods bought; call anywhere. 543 Johnson Street. Phone 5855.

E. F. SEWELL, Carpenter and Builder; jobbing, shingling, etc. Phone 4155X.

FOR Sale—6-hole range, same as new, coil etc, after Wednesday. Phone 3549L.

FOR Sale—One 9-ton Devonport dinky, 24-in. gauge, also 20 dump cars. Phone 2688. 506 Sayward Bldg.

FOR Sale—Lady's bicycle, in good condition, $25. Box 4312 Colonist.

FOR Sale—Four dozen flower pots, large size. Apply Box 4709 Colonist.

FOR Sale—Three rabbit hutches and baby's crib, cheap. Phone 2164R. 254 Moss Street.

FOR Sale—2 boilers, ret tubes 6x16 ft., 130 lbs. pressure, 2 cross compound Corliss engines, cylinders 17¼ and 34 diameter, 36 in stroke; in first-class condition. For particulars apply to Dominion Junk Co., 530 Johnson St., Victoria, B.C.

FOR Sale—Marine sextant. Apply F. G. Quick, Royal Oak.

FOR Sale—Heavy team, good Holstein cow and bull calf, week old; 4 brood sows; 7 store pigs; 70 hens; cheap. Box 4900, Colonist.

FOR Sale—New flat bottom boat, 12ft. 1318 Clover Avenue.

HAVE you tried our brewed drinks yet? If not phone today. Victoria Botanic Beverage Co.

Special For 30 Days — This is your chance! — Special For 30 Days

For the next thirty days we are offering Ladies' or Gents' Tailored to your order, any of our $35.00 Suitings for $28.00. We have a very large assortment of all the latest Summer shades to choose from. Very best blue serges and greys amongst them. Workmanship guaranteed. No misfits. "Walk ten steps and save ten dollars!"

Special For 30 Days — Charlie We & Co. Charlie Bo (Cutter) Douglas and Johnson Sts. — Special For 30 Days

HOP ale, without a doubt the best dinner beer on the market. Victoria Botanic Beverage Co., phone 632.

HEATER Sale—Three hundred used wood and coal; new pipe, 33½c; largest and cheapest stock in Victoria; small deposit accepted. Eastern Stove Co., 848 Fort St.

JUST as good for kiddies as father and mother, Hop Ale, Botanic Stout, Ginger Beer. Victoria Botanic Beverage Co., phone 632.

FOR SALE—MISCELLANEOUS (Continued)

Aaronson's Sell Diamonds on Commission — Phone 798 — Aaronson's Sell Old Silver on Com.
Diamond, Antiques, Jewelry, Old Gold and Silver Bought and Sold
AARONSON'S
1007 Government St., Next to White Lunch
Aaronson's Sell Diamonds on Commission — Phone 798 — Aaronson's Sell Old Silver on Com.

Send a package of
NELSON'S MAPLE BUTTER
IN your next overseas parcel. It will be a treat for the folks at home and the boys at the front. Remember fresh butter is practically unobtainable there.
NELSON'S MAPLE BUTTER
35c per lb. at all grocers

MALLEABLE steel ranges, $1 per week. Phone 4689. 2001 Government Street.

MERCHANTS' Casualty Co. of Canada, 402 Union Bank Bldg.—Sickness, insurance for life, accidents over two years, wife and children protected against accidents without extra cost. Agents wanted.

MODERN Cleaners—Suits cleaned, pressed, repaired. Union shop. We call and deliver. Phone 1887.

NATHAN & Levy—Dealers in second-hand clothing, watches, jewelry, etc. We buy and sell everything. 1423 Government Street.

OVAL Convexed Frames—Large assortment in stock. Portrait enlargement free. Bring any picture, large or small, to be framed. Tell some friends about Victoria Art Emporium, 581 Niagara Street, James Bay.

RIDE a Massey. Plimley's, 611 View St.

PICTURE frames to order. 718 Yates Street.

PIANO, new Weber, $325 cash; lady leaving Victoria. Phone 4789L. No dealers.

RED Cross chemical closets, invaluable for camps, country houses, schools, invalids. Direct Supply Association, Fort and Langley Streets, Victoria.

REGULAR shampooing with Tonifoam increases circulation of your scalp, cures dandruff and brings added nourishment to the hair roots. 50c and $1.00, druggists and barbers.

REAL Home Made Candy—Deliciously different from any other chocolates you have eaten; made from the purest, richest and most wholesome chocolate; healthful, unusual, delightful; prices to suit the purchaser.
THE ROYAL CANDY CO.,
1229 Government Street.
Canada Food Board Licence, No. 9-5036.

THE ISLAND EXCHANGE,
739 to 743 Fort Street,
The big Secondhand Furniture Store.
SPECIAL Bargain — Edison Amberola Phonograph in mahogany case, with 50 records, only $125.
Don't mistake address:
739 Fort Street. Phone 3408

SECOND-hand furniture, good quality, for sale; also open to buy houses of same. Francis, 819 Yates St. Phone 1153.

SNAP!—Drop-head machine fine working order; guaranteed; only $19. 718 Yates.

SCOTTIE Allan, licensed dealer, buys and sells sacks, rags and bottles, any description. 1141 North Park; phone 5796.

HOUSEHOLD NECESSITIES
747 Fort Street Phone 1765
Mason's Fruit Jars, pints, doz., 75c
Quarts, $1.05. Half Gals., $1.35

WE purchase—sell on commission, at private sale or auction—store, crate or express goods. House and window cleaning, rough or particular. If you so desire, our representative will call.

SOUTHALL—For reliable stoves and ranges. 832 Fort Street. Coils made, stoves connected, old stoves and ranges bought. Phone 4229.

TRY our Camosun Salad Oil and Salad Dressing. You'll repeat. The Western Pickling Works, Ltd., Canada Food Board Licence No. 14-55.

TONIFOAM keeps your hair at its best, your scalp healthy and vigorous. Try this famous shampoo, 50c and $1.00, drug stores.

THE old reliable Sandringham Lunch Room, 733 Fort Street. Licence No. 40-7206. Canada Food Board.

TORONTO Saturday Night, the best liked and best known weekly in Canada, which contains authentic news of all Provincial and Dominion affairs. Enjoyed by all men and women alike. In three sections—Editorial, Financial and Social. Subscriptions $3 per year, mailed to your address. Apply Newton Adv. Agency, 23-4-5 Winch Building, Victoria.

Canada Food Board Licence No. 11-451
THE postmen's strike is over and the candy strike is over; you can have all you wish of our high-grade, home-made candy, at the same old price. The taste is right; so is our prices.
Fruit Candy Ice Cream
THE VICTORIA CANDY CO.
1203 Government; also Yates and Broad.

TOYS for children. Barber's, 1605 Douglas Street, opposite City Hall, and 611 Yates Street. Phone 1204.

TYLDESLEY'S Original Fort Street Bargain House for bargains. Phone 4116.

UKULELE taught by latest method in 8 lessons. I guarantee this offer; $4, that's all. 949 Fort Street. Phone 5894.

TO BE SAFE
USE our Camosun Pickling Vinegar, prepared and spiced especially for pickling purposes. Why take a chance with others?
THE WESTERN PICKLING WORKS, LTD.
Phone 502
Canada Food Board Licence No. 14-55

VICTORIA WOOD CO., 809 Johnson St. Dry fir cordwood, $7.85 per cord; half cord, $3.75. Phone 2274.

CITY MART
736 Fort Street Phone 1433
WE have the best and cheapest selection of second-hand furniture in the city. Call and inspect our stock.
We buy or exchange household goods and pay you the highest cash price.
Terms Arranged

Attention Ladies.
THE MIKADO BAZAAR
Direct importers of Japanese fancy goods
1404 Government Street.
WE have a large and varied stock of fancy silk kimonos, silk sleeping gowns, Japanese chinaware in many beautiful designs, curios and Orientals, at specially low prices; cotton crepe by the yard, very special; and many other specials too numerous to mention.
THE MIKADO BAZAAR
1403 Government Street

WHITE and Singer sewing machines for rent. 718 Yates Street. Phone 633.

WHY not send your orders for printing to the always Reliable Quality Press. Phone 4778.

PUBLIC Notice—Re genuine Chemainus mill wood as supplied by Geo. Ferris only. Phone 1873. Owing to transferring of machinery at the mill, we will be unable to fill orders for a duration of from two to four weeks, on expiration of which we will again supply in any desired quantity. The best mill wood put on the Victoria market.

WE are booking cash orders now which will guarantee you no advance in prices and preference in delivery.

ORDER NOW.

WE'RE not witty, but "When you can't get it, Lane & Son will make it." Try us for that next order of printing. Phone 5341. 626 Courtenay Street.

WANTED to purchase. Small gasoline launch and rowboat. Apply Phone 20.

WHITE rotary machines sold on easy payments. 718 Yates.

FOR SALE—MISCELLANEOUS (Continued)

JOHN BARTHOLOMEW,
"Select" Auction Rooms, 726 Fort Street.
NOW, BOYS,
WE all remember that the Sun is the great central attractive power of our planetary system, around which rotate the planets, Venus, Mars, Earth, Jupiter, Saturn, Neptune and Uranus with their collective moons—
JUST SO
The "Select" Auction Rooms is the hub and attractive centre of the slightly-used furniture trade, with the largest, brightest and most attractive stock in Victoria, daily selling at half price.
"Together they sat in the moonlight gleams;
Bartholomew's store was one of their themes.
Oh, Henry! quoth she, their furniture's fine,
And the terms are so easy, with payments on time."
Easy terms. Monthly payments.
Phone 3272.

YOU won't waste a taste of any one of Fairall's excellent and refreshing beverages.

18-FOOT launch, in running order; good for trolling; price $40. Phone 2218.

18-FOOT launch, in running order; good for trolling; price $140. Phone 2218.

WANTED—MISCELLANEOUS

ATTENTION—We pay best prices for second-hand clothes, gold, silver, platinum, diamonds, jewellery, false teeth, rifles, shotguns, musical instruments, tools of any description, trunks, bags, suitcases, furniture, etc. Business strictly confidential. 572 Johnson St. Phone 1747. We call.

ATTENTION — Mrs. Hunt, wardrobe dealer, of Winnipeg and Calgary, is open to buy and sell high-class ladies', gents' and children's clothing, evening and party dresses; special offers for gentlemen's clothes. We pay spot cash to any amount. Business done strictly private. Mrs. Hunt will call herself to any address, or call at 812 Johnson Street, second house up from Blanshard. Phone 4021.

A RETURNED soldier will call and pay you the highest prices for your cast off clothing. 1308 Government Street. Phone 1887.

ARMENIAN Store pays high prices for ladies' and gents' clothing. Phone 3886. T. Sam, 534 Johnson Street.

ANYTHING in the way of false teeth, crowns or bridgework that is useless to you can be sold at 585 Johnson Street.

ALL your discarded clothing can be turned in to us for cold cash.
SHAW & CO.
(The Lancashire Firm)
Oldest Established Firm in Western Canada
We pay the best prices because we command the largest trade.
Our buyer will call.
Phone 401 or call 735 Fort Street

ATTENTION—J. Katz, largest dealer in city, assures you of the highest obtainable price for discarded clothing, etc. 1324 Government. Phone 2193. We call.

ANY old bicycle bought; repairing done. 530 Johnson Street, Phone 3981; evening phone 4118L.

A BUMPING price is what we pay for any kind of cast-off clothing. Call anywhere, any time. Phone 2215.

A LADY will call and buy all your high-class cast-off clothing. Spot cash. Phone Mrs. Hunt, 4021.

BEST price paid for gents' cast-off clothing. A Landa, 1409. Store Street. Phone 2007.

BEST prices paid for gents' cast-off clothing. We call. Phone 2907. 704 Yates Street.

CASH paid for stoves, ranges, heaters. Jack's Stove Store, 805 Yates Street. Phone 5719.

DOMINION Junk Co., Parker & Keppen, 530 Johnson, cor. Store Street, Victoria, B.C. Phone 4065. Buys and sells junk of all descriptions, machinery and loggers' supplies; highest cash prices paid for same; strict attention given to all country and city orders.

DRINK Fairall's Sarsaparilla, the spring tonic.

FAIRALL'S Apple Cider, the standard of excellence.

F. J. BITTANCOURT, Auctioneer and appraiser, 1307 Broad Street. Consignments received daily. Sales arranged for in town or country. Cash advanced.
F. J. BITTANCOURT
Auctioneer and Appraiser
1307 Broad Street Near Yates Street
Phone 2675

FURNITURE bought for cash. Magnet, 650 Fort.

At the Sign of
THE OLD CURIOSITY SHOP
Antique Furniture, Silver, China and Pictures wanted.
813 Fort St. Phone Pepin, 5421

FURNITURE wanted to furnish two or three rooms; nothing too large, nothing too small. Box 4792, Colonist.

ANTIQUES—CURIOS
FURS, Antiques, Jewelry, China and Good Furniture Wanted.
MURDOCH
715 Broughton Street Phone 4300

FAIRALL'S Ginger Ale, 75c doz. pints.

HAVE you money to burn? Then why hang on to that suit you never wear. Mrs. Shaw will call and pay you spot cash. Phone 401.

LET us collect your bad accounts; no collection no pay. The T. P. McConnell Mercantile Agency, 323A Pemberton Building.

MODERN Cleaners—Suits cleaned, pressed, repaired. Union shop. We call and deliver. Phone 1887.

MRS. CARTER—Good carpets, furniture, etc., bought and sold. Corner Bay and Government Streets. Phone 5205.

OLD false teeth bought, sound or broken, on vulcanite or metal plates; also bridgework. Post them to J. Dunstone, 1556 Robson St., Vancouver. Highest cash prices by return mail.

RECORDS—Wanted, to buy, Victor or Columbia records in good shape and in any quantity. Phone 401.

RIDE a Massey. Plimley's, 611 View St.

SAUSAGE-filling machine and mincer wanted. Phone 2834 or 2640.

SCOTTIE Allan, licensed dealer, buys and sells sacks, rags and bottles, any description. 1141 North Park, phone 5796.

TRY our brewed drinks in gallon jars fitted with taps, 50c per gallon. Victoria Botanic Beverage Co., phone 632.

THE Victoria Second-Hand Crockery Store buys and sells anything. 620 Johnson Street. Phone 2981. Evening phone 4118L.

WANTED—Hay and straw up to 10 tons. Quote price to Box 3743, Colonist.

SCOTT BLOCK
WE are open to purchase your furniture, no quantity too large or small. If you are leaving town, call and see us, we will give you a square deal. We have a nice and varied line of household furniture. We would like you to call and go over our line of literature. We don't press you to buy. Geo. Stoney, 2651 Douglas St., Scott Block.

WANTED—Furniture for bedroom and dining-room, or will purchase contents of 5 or 6 roomed house, and will pay cash. S. H. J. Mason, 1011 Hillside, phone 5170.

WANTED—Large box democrat, must be in good condition and not too expensive. Call Randy's Nursery, Cloverdale Avenue, Phone 2357.

WANTED—Wardrobe trunk. Apply 109 Douglas Street or phone 352R.

WANTED—Estimate for moving a 4-room cottage 50ft. Apply Box 4751 Colonist.

WANTED—Royal typewriter, $30; small type. Box 4779 Colonist.

WANTED—Clean cotton rags. Sweeney & McConnell 1612 Langley Street.

WANTED—Double-barreled hammerless shotgun. Phone 4208L.

WANTED to Rent or Buy—Small organ or melodeon, in good condition. Phone 5924R.

WANTED—Furniture for seven rooms, no dealers. P. O. Box 456.

WANTED—MISCELLANEOUS (Continued)

WANTED—A good Greener hammerless shotgun; state price and weight. W. Anderson, P. O. Box 462, Victoria, B.C.

WANTED—Good shotgun, 12-guage. T. Smith, 1031 Caledonia Ave.

WANTED—Cottage piano, must be cheap; state lowest cash price. Box 4868, Colonist.

WANTED—A six-hole Monarch range. Phone 3189L.

WANTED—Lugger or Mauser revolver; also high-power Savage rifle and pair field glasses. Box 4291, Colonist.

WANTED—Good second-hand cook stove; highest prices paid. Will buy good class furniture. Kerr's 1826 Government St.

WE pay top prices for clothing, furniture, stoves, old teeth, and anything of value. Call anywhere, any time. Phone 2215.

WANTED—Any class of old metals; any class of junk; good prices paid for bottles, sacks, auto tires, carpenters' tools, etc. Ring up 1239, City Junk Co. B. Aaronson, 565 Johnson Street. House phone 5644L.

Winning
the
war
rests upon the loyalty of the people in
Saving
Food
Commodities
When you save food, you're saving money, too.
Newton
Advertising
Agency.
24 Winch Bldg. Phone 1915

MISCELLANEOUS

A LADY will call and buy all your high-class cast-off clothing. Spot cash. Phone Mrs. Hunt, 4021.

BARGAINS—Secondhand furniture at 716 Yates. Sectional bookcases. Phone 1879.

CORDOVA Bay stage leaves Northwestern Creamery, 1311 Broad St., daily 11 a.m. Sunday, 9:30 a.m. C. C. Smith, prop.

CASH paid for stoves, ranges, heaters. Jack's Stove Store, 805 Yates Street, phone 5719.

CORDOVA Bay Stage leaves Royal Dairy 9:00, 10:30 a.m., 1:10, 3:30, 5:05, 6.30 p.m. Saturday only, 11:15 p.m. Leaves Cordova Bay 7:40 a.m. except Sunday, 9:40, 11:10 a.m., 1:40, 3:10, 5:45, 7:15 p.m. J. H. Jennings, phone 3648L.

FOR first-class dry ginger ale, lemonade, ginger beer, cider, syphon soda, etc., Crystal Spring Water Supply, phone 79, 1344 Richardson St., Victoria, B.C.

IF you want a good tonic drink our Hop Ale. 50c per gallon. Phone 632.

LAWNMOWERS sharpened, latest process; collected and delivered, $1.00. Jack's, 805 Yates Street. Phone 5719.

EAST—WEST—HOME'S BEST
MAGNET Auction Rooms, furniture bargains. A comfortable home for a small outlay. Call today. Magnet, corner Douglas and Fort. Phone 8114.

NEW Method Laundry, Ltd., the sanitary way. 1015-17 North Park. L. D. McLean, expert launderers. Telephone 3800.

NO need for a blind pig. Get a real thirst-quencher from the Botanic Beverage Co., phone 632.

PAINTING — Kalsomining, paperhanging. J. J. Ross, Pembroke and Quadra. Phone 2203.

R. J. NOTT & Co., Ltd., Plumbing and Heating. 573 Yates Street. Phone 2267.

STONE Ginger Beer, the pure old-fashioned kind. Victoria Botanic Beverage Co. Phone 632.

WHEN you think cider, think Fairall's.

7-PASSENGER auto for hire, day or night. Musicians' Cigar Stand, telephone 5024, res. phone 506.

TO RENT—MISCELLANEOUS

DESK room in nice bright front office, as good as ground floor; with typewriter and phone. Apply 24 Winch Building.

FOR Rent—Nice little store or office, View Street entrance to Arcade Building. The Griffith Co., Hibben-Bone Bldg.

FOR Rent—Whole building, 841-843 Fort St., or 1 store and flat upstairs or upstairs flat. We will put the building in good shape for steady tenant. The Griffith Co., Hibben-Bone Bldg.

GARAGE to rent. Apply 1619 Belmont Place.

McGREGOR Block—Commodious office ground floor, View Street; some office furniture if required. Rent moderate. Apply to D Fraser, Colonist Office. Phone 11.

TO Let—Large shed, $3 month. 936 Humboldt Street.

LOST AND FOUND

BARGAINS—Second-hand furniture, sideboards and chesterfields. 716 Yates, phone 1879.

FOUND— A small pig on Prospect Lake Road. Phone Colquitz 18L.

FOUND—At G.W.V.A. Auxiliary garden fete, an earring; owner may have same by paying for this ad. Phone 5334L.

LOST—Friday, 4 p.m., brown purse at post office; please leave at Colonist, Box 4929.

LOST—Wednesday morning, a gold brooch, set in pearls; return to Box 4869 Colonist.

LOST—Lady's black link collar Saturday evening; probably left in local theatre; suitable reward on return to Mrs. (Dr.) King, 1390 St. James Street, Oak Bay.

LOST—Receipt of Victory Bond; finder please return to 1318 Douglas Street. Reward.

LOST, on Yates Street, blue suede bag, containing purse with about $3, also addressed letter. Box 4134 Colonist.

MAGNET Auction Rooms — Furniture Bargains.

REWARD to finder—"Perfect" bicycle, 16994. Wagg, Bank of Commerce.

BUSINESS CHANCES

ADVERTISER desires to invest $10,000 to $20,000 in real estate. Reply Box 4766 Colonist.

ATTRACTIVE, safe, profitable investment—Private syndicate with large holdings in copper property near Princeton are completing development work on their holdings there. Property situated on the Kettle Valley Railroad. Over two years' work done. Large tonnage of ore ready for shipment when tramway, bunkers, bins, etc., now being erected, are completed. Smelter's assays give values up to $50 per ton. Government inspectors reports, assays, blueprints, photographs, available. Investors can visit property, only a few hours run from the coast. $3,000 further capital required in sums of from $250 up, to complete plant. Foundation shares give ten thousand units ($1 value each) for each thousand dollars invested and pro rata. This is a unique opportunity and worth investigating. For interview address Miner, Box 4901, Colonist, or care Strathcona Hotel, Victoria.

BUSINESS Chance—For mechanic or man mechanically inclined; must have $5,000; will net from $250 to $500 per month. Box 4117, Colonist.

IF you are interested in an investment, which, in return for an outlay of £100 per annum for five years, will thereafter return you an income of from £500 to £1,000 per annum, write for full particulars to African Realty Trust, Ltd. (capital £400,000 fully subscribed), 36 New Broad St., London, E. C. 2, England.

PERSONAL

MAGNET Auction Rooms for furniture bargains.

MRS. SHAW pays best prices for ladies' and gents' cast-off clothing. 735 Fort Street. Phone 401.

NOTICE—I hereby give notice I will not be responsible for any debts contracted by my wife, Mrs. Mabel Glenny, she having left my bed and board. (Signed) A. P. Glenny, dated at Victoria, August 10th, 1918.

RIDE a Massey. Plimley's, 611 View Street.

THE old reliable Sandringham Lunch, 733 Fort Street. Licence No. 40-7206 Canada.

FINANCIAL AND MONEY TO LOAN

HAVE you got $1,000 to invest in a proposition which will net you ten per cent per annum; good security, no risk and no trouble to look after? If so call on us and let us give you full particulars; no information on phone. Apply United Financial Brokers, Limited, 1212 Douglas Street, Ernest T. McGregor, manager.

LEADING HOTELS

THE WESTHOLME

Victoria's Newest and Most Up-to-Date Hotel.

High-Class Service.

THE SPOT
That everybody knows

NEW ENGLAND HOTEL AND CAFE

Our Cafe will surprise you, and our rooms at 75c and up will complete the surprise.

NOTICE

Thomas Kelway, having leased the premises for a term of years, is sole proprietor.

Licence Canada Food Board No. 10-4863

KING EDWARD HOTEL

Accommodation good Rates reasonable

Most centrally situated hotel in Victoria

S. W. Hurst, Proprietor.

FAIRFIELD HOTEL

Cor. Douglas and Cormorant Streets

Now under the management of W. N. TOMPKINS

The hotel is located in the heart of the business section. Every accommodation, including an up-to-date kitchen where guests may do their own cooking.

Our rates reasonable. Service unexcelled. Also have a few apartments (with bath).

PHONE 32930

THE HOTEL METROPOLIS

is a most imposing seven-story structure of reinforced concrete, steel and marble; absolutely fireproof.

Situated on Victoria's most prominent thoroughfare, a most admirable location, inasmuch as it is free from the noise of the street cars and heavy traffic and yet within half a block of the centre of Victoria's tramway system; convenient to clubs, theatres and shopping. You will find the Metropolis an ideal place to stay, where perfect comfort and service and an air of quiet refinement reign supreme. Commercial travelers will find our sample rooms are large and well lighted.

DELHI HOTEL

CENTRALLY located; nicely furnished bright, airy rooms; first-class cafe in connection. Rates, 50c per night and up. Also a few housekeeping rooms. Special low rates for naval and military men. 619 Yates Street. Phone 1664-O.

SUMMER RESORTS

VICTORIA'S BEST BEACH

FOUL Bay Beach. Easy of access; a few blocks from street-car line. Good bathing and refreshments from

THE BOOMERANG

Our moderate charges and quick service has made this pavilion the

MOST POPULAR RESORT

Canada Food Board Licence Nos. 8-27924 and 10-6772

GORGE LAUNCH SERVICE

THE launch will stop at any boathouse or landing en route; also at Point Ellice Bridge.

THE REGULAR DAILY SCHEDULE
Leaves Empress Steps as follows:

10:00 a.m.	11:00 a.m.	1:30 p.m.
2:30 p.m.	3:30 p.m.	4:30 p.m.
5:30 p.m.	7:30 p.m.	8:30 p.m.

Leaves Gorge Bridge as follows:

10:30 a.m.	11:30 a.m.	2:00 p.m.
3:00 p.m.	4:00 p.m.	5:00 p.m.

One way, 10c. Return, 15c.
Return tickets good any time.

GO where the crowd goes. Cordova Bay. Don't forget "Little Arctic" for candies, cigarettes, tobaccos, groceries, ice cream and sodas. Boats, canoes, bathing suits; bathing boxes for hire. Afternoon teas and hot water. C. C. Smith proprietor.

PROPERTY TO EXCHANGE

BARGAINS—Second-hand furniture; mahogany rockers. Phone 1879; 716 Yates.

CALGARY—$1,100 equity in four-roomed, fully-modern bungalow in Calgary, block from car; for sale or exchange for Victoria or Winnipeg improved property. P. O. Box 378, Victoria.

I CAN exchange the property you have for what you want. Charles F. Eagles, 517 Sayward Block.

HOUSE—7 rooms, with large lot, James Bay, for small acreage, with or without buildings, preferable waterfrontage. Box 4126, Colonist.

RIDE a Massey. Plimley's, 611 View St.

WILL trade 5-roomed new modern bungalow on 2 large lots in Spokane, for Victoria property and pay a cash difference if necessary. Fred Heslewood, 1948 Bee Street, city.

WANTED to exchange—100 acres, 13 miles out, for house and lot; clear title. Apply Owner, Box 4549 Colonist.

DANCING

CHILDREN'S School of Dancing opens Saturday afternoon at 2 o'clock, September 7, Alexandra ballroom. Ballroom dances, fancy dances and Del Sarte taught. Mrs. Boyd, teacher, assisted by Josephine White, of London. Phone Mrs. Boyd, Campbell Building, from 9:30 to 10:30 a.m.

HOUSEKEEPING ROOMS

AT 1103 Fort—Furnished housekeeping rooms; bright and sunny; gas range; every convenience; modern house; near two schools; close in. Terms moderate.

AT 536 Michigan—Housekeeping rooms. Phone 1402R.

AT 422 Menzies Street—Housekeeping rooms; gas.

COMFORTABLY furnished 3-roomed suite, Fairfield. Phone 2307X.

FOR Rent—3 nice rooms on King's Road, with phone, hot water and bath. Phone 5059R.

FURNISHED housekeeping rooms; use of kitchen; soldier's wife or returned soldier and wife; and other privileges. 2822 Rose Street.

FURNISHED housekeeping rooms, two blocks from post office; bath, gas and phone. 734 Humboldt.

HOUSEKEEPING Rooms, furnished, near park, sea and post office. Phone 3964L. 611 Superior Street.

HOUSEKEEPING Rooms—Coal range, also gas, sink, phone. Apply 521 Simcoe.

HOUSEKEEPING Rooms—1024 Vancouver Street.

MODERN Cleaners—Suits cleaned, pressed, repaired. Union shop. We call and deliver. Phone 1887.

HOUSEKEEPING ROOMS WANTED

WANTED—Two housekeeping rooms, one with gas range, by Sept. 1. Apply Box 4393 Colonist.

WANTED—Light housekeeping room, James Bay. Box 4761 Colonist.

FURNISHED ROOMS

ARMADALE Castle, 241 Niagara St. Room and breakfast; splendid location; situate on sea front; terms moderate. Phone 3359L.

BARGAINS — Secondhand furniture, music cabinets. 716 Yates. Phone 1879.

BRUNSWICK Hotel, 50c night and up; $3.00 weekly and up; best location; no bar. Yates and Douglas. Phone 917.

COMFORTABLE rooms, breakfast. 571 Toronto, phone 1798R.

FOR Rent—3 nice rooms on King's Road, with phone, hot water and bath. Phone 5059R.

FURNISHED rooms, 957 Meares Street, corner Vancouver.

FURNISHED or unfurnished housekeeping rooms, two blocks from city hall. 1031 Quadra Street. Phone 3261L.

FOR rent, furnished room, with use of kitchen if required. 1137 Mason.

MODERN Cleaners—Suits cleaned, pressed, repaired. Union shop. We call and deliver. Phone 1887.

NEAR Parliament Bldgs., well furnished rooms; furnace; housekeeping privileges. 571 Toronto, phone 1798.

FURNISHED ROOMS
(Continued)

NICELY furnished large bedroom for rent with board; suitable for couple. 151 Government Street.

WESTERN Hotel, near shipyards, under new management; rooms $1.50 per week and up; board if required. Phone 1278.

ROOM AND BOARD

AT "CAMALAN," 330 Douglas St., select quiet boarding house, opposite Beacon Hill Park, near beach and car; terms moderate. Phone 4507L.

BELLEVUE Cafe, 1415 Esquimalt Rd., near Yarrows shipyard. Rooms, $2 week; meals, 25c up; meal ticket, $4. English home cooking.

BOARD wanted, by lady, on coast; good supply milk, eggs; state terms and particulars to Miss V. Robinson, North Lonsdale P. O., Vancouver, B.C.

FIRST class board and residence; good location, central; large pleasant room, homelike. 641 Superior Street.

FIRST-Class room and board, $35 per month; central, 744 Discovery St., phone 2394R.

FAIRFIELD—Best part, easy walk to P.O., handy to car, modern house, clean, comfortable, rooms with board; plain home cooking; optional; moderate terms. Harrisville, 1146 Oscar St., off Cook, phone 3361X.

GOOD home for lady at business during day, near Parliament Buildings; no other boarders. 641 Oswego Street.

TO Let—A small room with 2 meals a day for a business man, 10 minutes from post office, 1 block from car; $35 per month. Phone 4547L.

"THE Aberdeen"—First-class board and residence; tennis court. 941 McClure Street. Phone 1018.

WANTED—ROOM AND BOARD

ROOM and board for gentleman by the month, close in, state terms. Box 4930, Colonist.

WANTED—Board and lodging for boy, 17½. Home week-ends. Near High School. State terms. Box 4835.

FLATS AND APARTMENTS

A SUITE, Stanley Apartments, Linden Ave.; furnished or unfurnished; quiet and convenient.

AT Olympic Apartments, a daintily furnished modern suite, opposite Beacon Hill Park.

CARLTON, furnished apartments, 711 Pandora; centrally located; also single housekeeping rooms. Apply Phone 5833.

FURNISHED suite, Normandie Apartments, corner of Cook and Fisgard Sts.

GLENGARRY, 316 Cook. Furnished suite to rent; adults only.

GENUINE Chemainus wood. Phone 1879.

RIDE a Massey. Plimley's, 611 View St.

1 SUITE in an apartment house on Southgate Street, 1054. Caretaker will show.

HOUSES TO RENT

FOR Rent—Three-roomed house, rent $6.50 per month, including water. Apply 526 Francis Avenue.

FOR Rent—Houses, furnished and unfurnished. Lloyd-Young & Russell, 1012 Broad Street. Phone 4532.

MOUNT Tolmie, 7-roomed house for rent, near car; suit chicken rancher; city water and light; $12. 1065 Richmond Ave., phone 2860L.

$18 MONTH—Five-roomed flat, with every convenience. 507 Simcoe Street.

2-ROOMED cottage, close to Willows car; $4. Apply 1064 Burdett Avenue.

8-ROOMED modern house with furnace and cement basement; near High School. The Griffith Co., Hibben-Bone Bldg.

7-ROOMED modern house on Dallas Road. Beautiful view. The Griffith Co., Hibben-Bone Bldg.

WANTED TO RENT—HOUSES

WANTED by Married Couple—5 or 6 roomed unfurnished house to rent by end of August; central. Box 4922, Colonist.

WANTED—Early October, unfurnished modern bungalow or small house; on lease; in good locality, near carline. Box 4790, Colonist.

WANTED—Modern house, 5 to 7 rooms, good high location. Send particulars to 2829 Fifth Street.

TO RENT—FURNISHED HOUSES

FURNISHED HOUSES TO LET

ST. Charles Street, 8 rooms, very modern; large garden	$125
Rockland Avenue, 8 rooms, modern, garage, etc.	$80
107 Government Street, 8 rooms, well furnished, near park	$80
944 Madison Street, Oak Bay, 6 rooms, very modern, large garden	$45
139 St. Andrew's Street 7 rooms, modern, furnace, etc.	$35
1357 Esquimalt Road, 10 rooms, large garden	$40

UNFURNISHED HOUSES TO LET.

1602 Jubilee Avenue, 8 rooms, modern, tennis court, garage, etc.	$20
1472 Fort Street 7 rooms, modern, large garden	$18
2160 Beach Drive, 8 rooms, modern	$20
1803 Cook Street, cor. North Park, 6 rooms, modern	$15
1036 Pemberton Road, 8 rooms, in good condition	$25
1748 Davie Street, 6 rooms, 3 lots, modern	$16
665 Pine Street, Victoria West, 5 rooms	$10
1110 North Park Street, 6 rooms, in good condition	$12.50
1022 Collinson Street 7 rooms, modern, furnace, garage, etc.	$30

P. R. BROWN,
1111 Broad Street. Phone 1076

FOR Rent—A furnished bungalow; nice grounds. C. S. Mann, 201 Pemberton Block.

FURNISHED apartment—Sitting room, bedroom, kitchen, $16. At 1351 Pandora.

RIDE a Massey. Plimley's, 611 View St.

SEVEN-ROOM furnished, 927 Collinson Street. Phone 5085R.

$15 month—Comfortably furnished 3-room flat. 507 Simcoe Street.

7-ROOMED furnished bungalow; piano. 2624 Fernwood Road. Phone 3484R.

FURNISHED HOUSES WANTED

WANTED—Small furnished house or convenient shack, for Sept. 1, for six months. Box 4879 Colonist.

POULTRY AND LIVESTOCK

A GOOD cook stove or range, must be reasonable; no dealers. Box 4768 Colonist.

A QUANTITY of cheap roots for pig feed wanted; cull potatoes, etc. Phone 2684 or 2640.

ALL ready for early Fall laying or showing, early April hatched White Wyandotte pullets, from my silver cup and championship record laying stock; also speckled Sussex, perfectly healthy and strong-constitutioned pullets; well-grown April cockerels for your early shows or breeding stock purchased now will save you exactly half. I breed only the best and send you only such birds as I would keep myself. Mr. C. Carey, 929 Cowichan Street, corner Quamichan.

ANY quantity of chickens wanted for cash at your house. Phone 5019L.

BEST prices and spot cash paid for poultry. Phone 4068L. 422 Dallas Road.

BELGIAN Hares—Thoroughbreds, selected, bucks or does, ready for breeding; inspection invited; prices reasonable; also young stock. Dee Cottage Rabbitry, 574 Simcoe Street. Phone 2589L.

B. C. RABBITRIES, Holmes Street, Quadra. Mail, R.M.D. 4, Victoria.

DRINK Fairall's Cherry or Grape Cider.

FOR Sale—Good family cow, milking 3 gals., $75. Call Randy's Nursery.

FOUR milking cows for sale, including 1 brindle, fresh two months, milking 5 gals., bred; 1 Durham Holstein, fresh, two months, 4 gals.; 1 Jersey, to freshen on 15th, guaranteed 5 gals.; 1 Jersey, fresh, two months, milking from 4 gals., bred. These cows are all in good shape and have all passed Government test. Apply 650 Constance Avenue, Esquimalt.

FOR Sale—Forty mixed white yearling hens; 4,800 eggs this season; young sow, 8 weeks; first fair offer. Shakespeare, P. O. Box 1243, City.

FOR Sale—Rabbits; 4 good breeding does; also some young, 8 weeks. Apply 725 Belton Avenue.

FOR Sale—One cow, Jersey Shorthorn; fresh Nov.; also horse and buggy. Payne, Holland Avenue, Strawberry Vale.

FOR Sale—Good brindle cow, fresh two weeks, milking over 4 gals.; also Democrat and harness. Apply 175 Battleford Avenue, Parkdale.

FOR Sale—Young English setter, pure bred, sire and dam; first class shooting dogs; also a pointer, one year old; price, $25 each. Box 4876 Colonist.

POULTRY AND LIVESTOCK
(Continued)

FOR Sale—Horse, cart and harness, $35. Box 4867 Colonist.

FOR Sale—Horse, harness and road cart, $85. 1109 Tolmie Avenue.

FOR Sale—One team heavy draft horses. Apply The Moore & Whittington, Ltd., 2602 Pleasant Street.

I WANT six White Wyandottes, Rhode Island Red or White Leghorns, April-hatched pullets. Phone 2184.

I WANT two White Plymouth Rock pullets. P. O. Box 932 City.

JEFFREY & ROSKELLY, practical horseshoers, general blacksmiths. Cor. Government and Chatham Streets.

MASSEY Bicycles at Plimley's, 611 View.

OXFORD Down ram lambs for sale. A. J. Christie, Mallowmot Farm, Sidney.

POULTRY Wanted—Best prices paid; payment by return. Harry Stevens, 919 Granville Street, Vancouver, B.C.

PRODUCE more food; keep poultry or rabbits. The Poultry & Petstock Journal, 621 Yates Street, 10c per copy.

QUIET horse, about 1,100; no further use for him. Box 4863 Colonist.

SHROPSHIRE rams, 2 shear and lambs, pure bred for sale; also Berkshire boars. Apply M. Enke, Galiano, B. C.

WANTED—1,000 hens. Phone 4344.

WANTED—Strictly fresh eggs; best price paid. Hodgson's Pure Food Store, Victoria.

VULCANIZING AND REPAIRING

FEDERAL Tire Agency — A. McGavin, 1011 Blanshard Street. Phone 3869. Federal and Goodrich tires and vulcanizing.

AUTOMOBILES

A LIST OF RELIABLE CARS MARKED TO CLEAR

CHEVROLET 1918 touring, in perfect condition.

HUDSON six, equal in appearance and running to a new car.

CHALMERS 1917, 6 cylinder, has had very little running.

STUDEBAKER 7-passenger, in excellent shape.

HUPMOBILE 2-passenger, in good running order.

Many other cars and all good buys. Terms may be arranged if desired.

CARTIER BROS

724 Johnson St. Open evenings till 9

Seven Passenger 6 Cyl. Cars	THE BRUNSWICK AUTO STAND Yates and Douglas Sts.—Phone 1936	Five Passenger Touring Cars

ARTHUR Allan begs to announce that he has now a 1918 7-passenger Willis Knight car, and in conjunction with his Hudson Six, can assure you of the best obtainable service for pleasure or business trips. Why hire old cars when you can ride in a new, luxurious car at the same price.
Seven-Passenger Willis Knight,
Seven-Passenger Hudson Six.
ARTHUR W. ALLAN

Quick Reliable Service	Night Phone 3159Y	Quick Reliable Service

AUTOS—Several snaps in used cars at Gus Masters', 1052 Fort St., phone 5569.

AT a sacrifice, twin Indian motorcycle; perfect running order. Apply at 2554 Shelbourne Street.

AUTO Owners—Inquire about National Rubber Tirefiller. It is a great success; auto repairs guaranteed. Shell Garage, Limited, 835 View Street.

BICYCLE Bargains. Magnet, Cor. Douglas and Fort.

CAMERON—Autos. Will give you cash for your car. 521 Superior Street.

CAR FOR HIRE.
Rates $2.00 an hour; shopping rate, $1.50 an hour.
PHILIP BLYTH.
Phone 138R.

FOR Sale—1912 MacLaughlin, in good repair, $400; 1912 Studebaker, $175; 1912 Apperson Jack Rabbit, just been overhauled; Master carburetor; tires all good, one spare, with rim; a real buy at $500; Ford slip cover, $25 per set; Schiebler carburetor; no Ford is complete without one, $24. Metropolitan Garage, 721 View St. Phone 2977.

FAIRALL'S 89 varieties soft drinks.

FOR Sale—A 1916 Overland 5-passenger; like new; $750, Cameron, 521 Superior St., phone 1074.

FOR Sale—McLaughlin 5-passenger car, in good order. Phone 4281L. 709 Rupert Street.

FOR Sale—Five Passenger light six, almost new, private owner. Post Office Box 1064.

FOR Sale or exchange for good Bullet, 1914 twin Indian motorcycle, in good order; pull two up any hill; tandem seat, Presto light and tank, Claxton horn. Apply 441 Simcoe Street between 5:30 p.m. and 7:15 p.m.

FORD Snap — Five-passenger; almost new; demountable rims, new tires, electric lights; perfect order. Owner must sell; price $500 cash. Cameron, 521 Superior Street.

FEDERAL Tire Agency—A. McGavin, 1011 Blanshard Street. Phone 3869. Federal and Goodrich tires and vulcanizing.

FOR Sale—1915 Indian motorcycle; first-class condition; fully equipped; reasonable. 1223 Government Street.

FOR Sale—Ford delivery body. 1717 Cook Street.

FOR Sale—1916 Chevrolet, in first-class order. Phone 3004R.

GATES VULCO CORD FAN BELTS.

We stock them for every make of car.

REVERCOMB MOTOR CO.,

Phone 4919. 933 Yates Street

HUPMOBILE 32—This is a very reliable car; has good tires, one spare inner; good top, motor in good condition; price, $475. Phone 4548. Used Car Garage, 1717 Cook Street.

I WILL buy your car outright, or sell it for you, no commission or storage charged. Gus Masters, 1052 Fort St., phone 5569.

IF you study economy these times and require the very best workmanship, you will send your auto radiator, fenders, lamps or any damaged metal part to Burgess Bros., Auto Sheet Metal Workers, 1901 Government Street. Phone 2287.

INDIAN motor cycle in fine shape, $65; Hudson touring, recently painted, good tires and in splendid condition all through, $500; McLaughlin, 5-passenger, 1913, in fine shape, $470; Ford touring, recently overhauled, $350. These are four advertising specials for today only and all spot cash. Good used cars sold, bought or exchanged. If you want action on your car get in touch with The Victoria Auto Exchange, 912 Gordon Street. Phone 2748.

AUTO BARGAINS

LIGHT 5-passenger, electric lights, etc. $450; 1913 5-passenger Hudson, electric lights and starter, good tires and spare, $650; 1914 5-passenger Chalmers, electric lights and starter, $650; Indian motorcycle, $85; cars of any shape or make taken in trade, 31x4 and 32x4 non-skid tires at half price, 30 h.p. Continental motor, $100; Remy magneto and coil, $25; cabin cruiser, 28x7.6, heavy duty engine, to exchange for good auto.

PACIFIC MOTOR CAR CO.
941 View Street Phone, 3386

MUST sell—Ford, 5-passenger, good condition; price, $315. Apply after 6 p.m. View Royal Apartments, 1010 Pembroke Street.

MOTOR cycle for sale cheap. 932 Yates Street.

MODERN Cleaners—Suits cleaned, pressed, repaired. Union shop. We call and deliver. Phone 1887.

PARKER'S Garage and Machine Shop, 310 Belleville Street. Phone 3480. Automobile and Marine Engine Repairing. Also Marine Engines Bought and Sold.

ORDER only Chemainus wood. Phone 1879.

RIDE a Massey. Plimley's, 611 View St.

"THE Sandringham"—British War Lunch Rooms, now open for business. 733 Fort Street. To reserve tables, phone 297.

TRY Fairall's Cherry Cider shandy gaff.

WANTED—We buy and sell for cash Chevrolet, Ford or light MacLaughlin. Apply Box 4753 Colonist.

WANTED—Ford car in good condition; state price and year. Box 4825 Colonist.

WANTED—To buy on terms, good model 16 McLaughlin Buick. Box 4886 Colonist.

AUTOMOBILES
(Continued)

WILL pay reasonable cash price for small 5-passenger car which will stand inspection. Particulars to P. O. Box 1149.

WANTED—Light auto in good running order for my equity in good building lot in Cadboro Heights. Apply Box 4931 Colonist.

1918 Ford, only run a few days; has shock absorbers, patent steering attachment, McKee headlight lens and non-skid tires on rear; even better than new. 1918 Ford, with electric lights, good tires all around; guaranteed in A1 running order. 1912 Russell, in splendid running shape; this car has lots of room for seven people and is not expensive to run. Don't fail to see these cars before purchasing. Just phone 2244, or call at our showrooms for demonstrations.

JAMESON, ROLFE & WILLIS,
Cor. Courtney and Gordon Sts., one block east of post office.

Distributors for Studebaker and Gray Dort Motor Cars, Diamond Block Squeegee Tread Tires, Willard Storage Batteries.

1916 Ford roadster, nearly new; Nobbys all round; in first-class condition, $475. 941 View Street; phone 3326.

AUTO BARGAINS

5-PASSENGER, 4-cylinder Chalmers car, guaranteed to be in first-class order, with five good tires, for $650, on terms. Ford 2-passenger, in good order, for $275. Overland 5-passenger, price $350. Russell 5-passenger, price $360. Stoddart 5-passenger, price $575, on terms. Fisher 5-passenger, price $325. Chevrolet 5-passenger, like new, price, $785.

GUS MASTERS
1052 Fort St., cor. Cook Phone 5569

CYCLES AND MOTORCYCLES

GODFREE THE BICYCLE SPECIALIST	SNAPS.	GODFREE THE BICYCLE SPECIALIST

A FEW SECONDHAND BICYCLES.

New Hudson, racing bicycle, 21-inch frame	$30
Rudge Whitworth, coaster brake	$20
Eadie, 24-inch, coaster	$18
Minstrel, free wheel, two hand brakes	$22.50
Enfield, coaster and front brake	$12.50
Smith Motor Wheel	$55

Phone 3794.
804 and 806 Yates Street. Phone 3794
Next to Princess Theatre.

A BETTER bicycle cannot be found than the Massey ladies' and gents', at $50 and $55. See our English models, just in, $45 to $65. Repairing by expert mechanics. Plimley's Cycle Store, 611 View Street.

DRINK Ginger Wine—Ask for Fairall's.

BICYCLE bargains, Magnet, corner Douglas and Fort.

THE COST OF LIVING

has jumped another notch. You can hand Old Man Hi a stiff wallop if you buy a Cleveland cycle. You won't need a transfer. Get a Cleveland and ride independent of the street cars, 3-speed cushion-framed Cleveland, $75.00.

HARRIS & SMITH
1220 Broad St.

TRY TAYLOR,

1222 GOVERNMENT STREET;

FOR SATISFACTORY CYCLE REPAIRS.

CYCLES AND SUPPLIES.

MOTORCYCLES, Bicycles and Supply Store, Victoria agents for Excelsior motorcycles; full line of supplies and repair parts for all makes motorcycles. Prices reasonable. 654 Yates Street.

AUTOMOBILES FOR HIRE

A SEVEN-Passenger Hudson Six for hire, reasonable; reliable service. Call 1936O or 3159Y.

NEW 5-PASSENGER AUTO FOR HIRE

COMFORTABLE easy running car, fitted with shock-absorbing springs. City trips $1.50 per hour. Special low rates for country trips.

P. R. PIKE Phone 4359R

HIRE—Big new Winton Six, 7-passenger; $3 per hour. Phone 10280, Hall's Drug Store; res. 539Y. T. J. Cole.

NEW 5-passenger Ford car for hire, Jitney Association prices. For particulars phone 1867L.

CAR FOR HIRE.
Rates Moderate.
PHILLIP BLYTH,
504 Beach Drive,
Phone 138R

POPULAR AUTO TRIPS FROM VICTORIA

Arrange your own party and engage the car exclusively

Brentwood	$5.00
Cordova Bay	1.50
Cadboro Bay	1.00
Colwood and Golf Links	2.00
Gordon Head Distributing Station	1.00
Mount Douglas Park	1.00
Resthaven	4.00
Sidney	4.00
Saanich Observatory	3.00

The above prices are quoted for the continuous round trip only, and for as many as the car will conveniently hold. Parties requiring to be called for at a later hour the charge is double. Special pleasure drives, $1.50 per hour. If possible, make arrangements a few days in advance.

THOS. J. SKELTON
Phone 8812 1716 Lee Avenue

THE RETURNED SOLDIERS' AUTO STAND

In front of Merchants' Bank Bldg., corner Douglas and Yates

Big New Roomy Cars	When you want a real	Big New Roomy Cars

K. R.

is the time to phone us.

Q uick,
U nexcelled,
I nexpensive,
C areful drivers,
K eystone for pleasure.

S ee
E verything
R ound
V ictoria
I n solid
C omfort.
E njoy your trip.

PHONE THE RETURNED BOYS.
J. Cronk and P. Burick, Proprietors

Big New Roomy Cars	Phone 246	Big New Roomy Cars

TEA Kettle Auto Stand—New six-cylinder McLaughlin car for hire, $2.50 per hour. Phone 4363. Special country trips.

DRIVE YOUR OWN CAR

NEW Fords without drivers for hire. For your holidays and week-end trips take your friends to the beach. Phone 2167. We never close. Auto Stand, 1334 Broad St.

OUR MECHANICAL DEPARTMENT

Mr. Young, formerly with the Metropolitan Garage, is now in charge of our mechanical department. We are prepared to look after your wants in overhauling ,and all other auto repairing.

(If it's broken we'll fix it)

EMPRESS AUTO & TAXI CO., LTD.
Garage, Corner View and Vancouver Streets

BUSINESS, PROFESSIONAL DIRECTORY

AUTOS WITHOUT DRIVERS

A FORD car fo $1.00 per hour, without driver, to responsible parties; first hour $1.50 for less than 5 hours. See display ad. or phone 3053 for our special rates for tourist season. Our cars are in splendid order. You will have no tire trouble. Victoria Auto Livery, 737 Broughton St. Phone 3053.

AUTOS FOR HIRE

AUTOS, taxis, limousines, Cadillac Auto and Taxi Co., 602 Broughton. Cars for hire. Phone 807 and 4463.

AGRICULTURAL IMPLEMENTS

MITCHELL, G. T., 610-12 Pandora—Farm and dairy supplies; gasoline engines. Massey-Harris machinery.

BUILDER AND CARPENTER

CARPENTRY—Alterations and repairs; roofs repaired and guaranteed. T. Thirkell. Phone 1792. Estimates free.

BOTTLERS' SUPPLIES

FAIRALL'S, Limited, Esquimalt Road. Bottlers' supplies; any information gladly supplied. Phone 212.

COMMERCIAL PHOTOGRAPHERS

SHAW BROS. commercial photographers, 904 Government Street, upstairs.

CHILDREN'S OUTFITTER

CHILDREN'S and Ladies' Outfitter—Seabrook Young, corner Broad and Johnson. Phone 4740.

BUSINESS AND PROFESSIONAL
(Continued)

CLOTHING AND FURNISHINGS

ARMY and Navy Clothing Store, 573 and 580 Johnson. Gents' furnishings, suits, shoes, trunks and suitcases. Overall specialists. Phone 2609.

OUR new hats are in. Come and see the new lines we are showing at $3.50 and $4.50. Up-to-date styles for men of all ages. Frost & Frost, Westholme Block, 1418 Government Street.

COLLECTIONS

LET us collect your bad accounts. No collection no pay. The T. P. McConnell Mercantile Agency, 333A Pemberton Bldg.

CURIOS

DEAVILLE, John T., 718 Fort. Curios, furniture and books. Tel. 1737.

E. BOUNDS, 724½ Yates Street, dealer in prints, curios, second-hand books, etc. Wanted to purchase, old miniatures.

CLEANING AND KALSOMINING

WE can clean your kalsomined wall and wall paper with our cleaner and also do kalsomining and carpet cleaning. The Cleaning and Kalsomining Co., phone 5937L.

CONTRACTORS AND BUILDERS

CARPENTER and Jobbing—J. W. Bolden, 1616 Cook St. Telephone 1306; residence, 4493L.

WE have an up-to-date factory in the centre of the city.

WILLIAMS, TREBISE & WILLIAMS

See us for office and store fittings, alterations and repairs. Office and factory: 453 Cormorant Street. Phone 195.

CHIMNEY SWEEPING

CHIMNEY Sweep—Lloyd. Phone 2898R. Fifteen years' experience in Victoria.

CLEANING AND DYEING

ARE you particular about your cleaning and pressing? Let experts do the work; it costs no more. Ladies' and gents' garments cleaned, dyed and repaired; workmanship guaranteed. New Method Cleaners, J. McInnes, proprietor. 642½ Yates Street. Phone 395.

B. C. STEAM Dye Works—The largest dyeing and cleaning works in the Province. Country orders solicited. Phone 200. J. C. Renfrew, Prop.

CITY Dye Works—The most up-to-date dyeing and cleaning works in the Province. We call and deliver; prompt service. Geo. McCann, proprietor, 844 Fort Street. Telephone 75.

MODERN Cleaners—Suits cleaned, pressed and repaired. Union shop. Call and deliver. Phone 1887.

O. ISE—Cleaning and pressing, tailoring and repairing. Phone 2794 or 60.

COLLECTORS

C. M. GENTIS, collector for any debts. Call 581 Niagara Street, or write P. O. Box 493; phone 2885. References, Rev. Dr. H. N. Maclean, the Imperial Bank of Canada.

DRY GOODS—WHOLESALE

WHOLESALE Dry Goods—Turner, Beeton & Co., Ltd., wholesale dry goods importers and manufacturers; men's furnishings, tents, "Big Horn" brand shirts, overalls. Mail orders attended to.

DETECTIVE AGENCY

PRIVATE Detective Office, 312 Hibben-Bone Building. Day and night. Phone 3412.

ELECTRICAL MOTOR WINDING

COX & DOUGAL, specialists in elevator and motor repairing, switchboard erection, private installations. Motors and dynamos re-wound and guaranteed. Estimates given. Stobart-Pease Building, Yates St. Telephones 5353, 3752R and 3419R.

EXPRESS AND TEAMING

DRAYMAN—Joseph Heaney, office at 1205 Wharf Street. Phone 171.

ELECTROLYSIS

ELECTROLYSIS—Fourteen years' practical experience in removing superfluous hairs. Mrs. Barker. Phone 5526. 712 View Street.

EMBOSSED STATIONERY

PRIVATE Stationery embossed in any design or color. The Colonist Printing Company, Limited.

ENGRAVING

FOR stencil and seal engraving, general engraver and stencil cutter—George Crowther, 216 Wharf Street, behind Post Office.

FOREIGN POSTAGE STAMPS

E. BOUNDS, 724½ Yates Street, has large assortment on sale at half Scott's prices.

FURNITURE REPAIRING

REPAIRING of all kinds of furniture, also furniture stained, painted or varnished; splendid finishes; bamboo, cane and grass chair repairing a specialty; lowest charges. Kawai Bros., 1310 Douglas Street. Phone 2868.

FURRIERS

FOSTER, Fred—1216 Government Street. Phone 1537. Alterations and repairs.

THE Lenzie Co., 1217 Broad Street—Fur sets, fur coats and leather coats.

FURNITURE MOVERS

JEEVES Bros., Transfer—Padded vans for moving; storage, shipping and packing. Phones 2383 and 514.

MOVE your furniture by motor or team; quick and reliable service. Entrust to J. D. Williams; phone 870.

FUNERAL DIRECTORS

B. C. FUNERAL CO. (Hayward's, Ltd.)—Funeral directors and embalmers. Chapel and private parlors; motor or horse equipment. Always open. Phone 2235. 734 Broughton Street.

SANDS Funeral Furnishing Co., Ltd. Funeral directors and embalmers, 1612 Quadra Street. Open day and night. Phone 3306. Lady attendant.

THOMSON, Frank L.—827 Pandora Avenue. Fine funeral furnishings. Auto and horse equipment. Office phone 498. Open day and night.

GARDENING

GENERAL gardening, pruning, spraying. Fred. Bennett, Strawberryvale P.O. Phone Colq. 19L.

GENERAL REPAIRS

BABY buggy tires put on to stay at the Lawnmower Hospital, 612 Cormorant. H. M. Wilson.

HAT WORKS

PANAMAS

BLEACHED and blocked. Ladies' and gents' made into the latest style; all kinds of fine repairing. Look at your old hat. It will pay you to have me attend to its wants.

AMERICAN HAT WORKS
825 Yates Street Phone 3072

HALF-TONE ENGRAVING

ZINC and copper illustrations of every description at The Colonist Photo-Engraving Department.

INSURANCE

THE Equitable Life Insurance Society of New York; Fire, Marine, Accident, Plate Glass and Live Stock Insurance. Cameron Investment and Securities Co., 320 Central Building. Phone 3760.

KODAK HOSPITAL

THE KODAK HOSPITAL is prepared to fulfill your any want in photographic supplies; amateur finishing, etc.

ALBERT H. MAYNARD
715 Pandora St. Phone 5235

LUMBER COMPANIES

LUMBER, windows, doors, interior finish, etc. City or country orders receive careful attention. E. W. Whittington Lumber Co., Ltd., Bridge and Hillside. Phone 2697.

JUNK DEALERS

D. LOUIS—Rag and waste metal merchant, 467 7th Ave. East, Vancouver, B.C.

JUNK Wanted—Scrap brass, copper, zinc, lead, cast-iron, sacks, bottles, rubber; highest prices paid. Victoria Junk Agency, 1316 Wharf Street. Phone 1336. Branch store, 1406-8 Store Street.

LAUNDRIES

LAUNDRY is something we do carefully, promptly and thoroughly at an absolute minimum price: 25 lbs. of family washing, 85 cents. Economy Wet Wash Laundry, 2516 Bridge Street. Phone 3339.

NEW Method Laundry, Ltd. The sanitary way. 1015-17 North Park. L. D. McLean. Expert Launderers. Telephone 2300.

LIME

LIME—Agricultural lime, analysis 98.7, $5.50 per ton, in sacks. Rosebank Lime Co., Victoria. Box 1184. Kilns, Esquimalt Harbor. Phone Belmont 9X.

LIVERY, BOARD AND SALE STABLES

LIVERY—Victoria Transfer Co., Ltd. Tel. 129 and 139. Best service in the city.

BUSINESS AND PROFESSIONAL
(Continued)

LITHOGRAPHING

LITHOGRAPHING — Lithographing, engraving and embossing. Nothing too large and nothing too small; your stationery is your advance agent; our work is unequalled west of Toronto. The Colonist Printing & Publishing Co., Ltd.

MACARONI FACTORY

LIBERTY Brand, Naples Macaroni, guaranteed 90 per cent substance, manufactured in Victoria by the Modern Macaroni Factory. Try it and be convinced. Absolutely the best on the market; made from best Canadian wheat flour. Keep your money in the country by asking your grocer for Liberty Brand Macaroni, or Phone 2544. Plant, 638 Cormorant Street.

MASQUERADE COSTUMES

COSTUMES for hire, suitable for masquerade balls, amateur theatricals, etc. Special attention to out-of-town orders. Send for list. Shaw & Co., 735 Fort St.

MERCHANT TAILOR

TUBBITS & KEYS, 623 Trounce Avenue. High-class ladies' and gentlemen's tailors.

OYSTERS—FISH AND CHIPS

OLD COUNTRY STYLE
FISH
AND
CHIPS!
OLYMPIA AND ESQUIMALT OYSTERS
served any style
STEAKS AND CHOPS AT ALL HOURS
OLYMPIA OYSTER AND CHOP HOUSE
1309 Douglas St. Phone 1296
Canada Food Board Licence No. 10-4671

OPTICIANS

J. ROSE, Optician, 1328 Douglas Street. You incur no obligation by consulting us. Examinations free.

PRINTING

WHY send your printing orders East when you can get them done better, quicker and at the same price at The Colonist Printing Department?

PHOTOGRAPHY

S. B. TAYLOR'S Studio—Have you tried Taylor's New Method Flashlight Group Photos? First-class work and right prices. Car stops at door. 1230 Government Street. Phone 2302.

TAYLOR, the S. B., Studio, makes this week a special one for babies. Prices right. Car stops at door. 1230 Government Street. Phone 2302.

PLUMBING AND HEATING

DO not let the so-called "handy man" create expense. Call a competent plumber. Allan Macdonald, 1209 Esquimalt Road. Phone 3686.

HAYWARD & DODS, LTD.

HOT WATER, STEAM AND GAS FITTING SANITARY PLUMBING

Phone 1854 927 Fort Street

HASENFRATZ, A. E., successor to Cookson Plumbing Co., 1045 Yates. Phone 674 and 4517X for reliable service.

R. J. NOTT CO., Ltd., Plumbing and Heating, 573 Yates St. Phone 2267.

SHERET, Andrew—1114 Blanshard St. Plumbing and heating; large stock. Phone 629.

"NOTHING TOO BIG OR TOO SMALL IN OUR LINE."

THACKER & HOLT
Plumbing and Heating

Phone 2922 600 Speed Avenue

VICTORIA PHONE 4763	OAK BAY PHONE 5667

ASHTON & FARROW

Plumbing, Heating and Sheet Metal Work Stores: Victoria and Oak Bay

THE demand for Hot Water is greatest in hot weather. Nothing is so important in the direction of sanitation and cleanliness in the home. It is especially necessary during the Summer months, when sanitary conditions are of vital importance. You cannot afford to fuss with large fires when one of our Automatic Heaters will supply abundance of hot water at the turn of the faucet.

NIGHT PHONE 4763

PLASTERING AND CEMENT WORK

J. ALLEN, Plasterer—Estimates given on plain and ornamental plastering, cement work, repairing, etc. Phone 3101Y2. 2259 Beach Drive.

L. H. JARVIS—Plain and ornamental plastering, cement work and repairing. Estimates given. 1276 Old Esquimalt Road.

PATENTS

PATENTS, trademarks, designs, copyrights. Featherstonhaugh & Co., the old established firm of patent attorneys. Offices, 1020 Rogers Building, Vancouver, B.C.

PATENTS—Rowland Brittain, registered attorney; patents in all countries. Fairfield Bldg., 445 Granville Street, Vancouver, B.C.

PAINTING AND KALSOMINING

A. KNIGHT, painter, etc. 1419 Mountain Street. Phone 5292L.

PAINTING and decorating, all kinds of art and plain glass work. Prompt and personal attention. H. Burns, 1919 Davie Street. Phone 5377R.

PICKLES

WHEN buying pickles, remember to ask for Camosun Brand—they're standard.

REAL ESTATE AGENTS

BURDICK Bros. & Brett, Limited, 623 Fort Street. Phones 132-133. Real estate and insurance agents.

SEWER PIPE & TILE MANUFACTURERS

B. C. POTTERY CO., LTD., City Offices, 320 Pemberton Building; factory, behind St. George's Inn, Esquimalt Road.

SPORTING GOODS

JAMES Green, gunmaker. All kinds of repairs and alterations. Make stocks to fit the shooter; bore barrels to improve the shooting. 1319 Government, upstairs. Phone 1784.

PICHON & LENFESTY, 567 Johnson. Practical gunsmiths. Phone 1152R.

SECOND-HAND FURNITURE

BARGAINS—Secondhand furniture, oak rockers. 716 Yates. Phone 1879.

SECOND-HAND CLOTHING

SHAW & CO. (the Lancashire firm), buy and sell the highest class of second-hand clothing, boots, etc. Phone 401. 735 Fort Street.

SHOWCARD ARTISTS

MENELAWS & McMILLAN—Artists in black and white, posters and showcards. 321 Pemberton Building. Phone 1470.

SAFETY RAZORS SHARPENED

BLADES sharpened equal to new from 25c dozen. A. E. Price, Locksmith, 637 Fort St., phone 446.

SOFT DRINKS

FAIRALL'S, LIMITED

BREWERS and bottlers of non-alcoholic beverages, fruit cordials, etc. Esquimalt Road. Phone 212.

VICTORIA Botanic Beverage Co. Herbal brewers and fruit wine manufacturers. 2620 Cedar Hill Road. Phone 632.

SILK AND ORIENTAL GOODS

KWONG Tai Yune, 1622 Government.

SHOE REPAIRING

FOR quick, reliable shoe repairing, see H. White, 1311 Blanshard. Repair work that gives the wear. "It's the leather."

NORTH, south, east or west, our repairs are the best. West Electrical Shoe Repairing. 626 View St., opposite Spencer's.

SODA WATER

FOR first-class dry ginger ale, lemonade, ginger beer, cider, syphon soda, etc., Crystal Spring Water Supply, phone 79, 1304 Richardson St., Victoria B.C.

STENOGRAPHERS

THE Mimeographers (Edison-Dick process). Circular letters, notice forms, price lists, general reporting, public stenography. 23 Board of Trade Building. Phone 1089.

SHEET METAL WORKERS

H. COOLEY & SON

Victoria Sheet Metal Works.

Gutters, Chimney Tops, Warm Air Heating. Agents for the "Sunshine Furnace."

Office and Works—456 KINGSTON STREET Phone 561.

TESTING—VULCANIZING

THE Tyre Shop—Ferguson Bros., 1015 Blanshard Street. Phone 5081.

BUSINESS AND PROFESSIONAL
(Continued)

TOYS

TOYS for the children. Barber & Holdcroft, 1606 Douglas St., opp. City Hall, and 611 Yates Street. Telephone 1294.

TAILORS AND COSTUMIERS

BROWN, H. M., 730 Fort—Naval, military, civil and ladies' tailor. Phone 1927.

TYPEWRITER EXCHANGE

VICTORIA TYPEWRITER EXCHANGE. Typewriters bought, sold, exchanged, rebuilt, repaired. Same change in used machines. Phone 3939. 746 Yates Street.

TYPEWRITERS AND SUPPLIES

TYPEWRITERS—New and second-hand; repairs, rentals; ribbons for all machines. United Typewriter Co., Ltd., 788 Fort Street, Victoria. Phone 4798.

VACUUM CLEANERS

HAVE the auto vacuum for your carpets. Satisfaction assured. Phone 4616.

VEGETABLES AND PRODUCE

FARMERS' produce—Fresh vegetables, potatoes and charcoal, also ship's provisions supplied; prompt, reliable. Hong Yuen & Co., phone 184, 1702 Quadra Street. Canada Food Board Licences, 8-963 and 8-24742.

WOOD

YICK Chong Lung—Dealers in cordwood, blocks and split wood. Wood carried in 6c extra. Office 584 Fisgard Street. Phones 5328 and 2180. We deliver to all parts of city.

WOOD AND COAL DEALERS

DRY fir millwood, double load, $4.75; single load, $2.40. Chemainus Wood Yard, 2116 Government Street. Phone 564.

ORDER your wood now, prices still advancing; quick reliable service. Call Victoria Wood Co., 809 Johnson Street, phone 2274.

VETERINARY

VETERINARIAN—Canine hospital, cor. Cook and Pandora. Phone 3933R.

WINDOW CLEANERS

HAVE us do your window cleaning; only expert men employed. Our rates are reasonable and our highest aim is to please you. Let our auto service answer your rush orders.
We have had ten years practical experience in Victoria.

ISLAND WINDOW CLEANING CO.
"The Pioneer Firm"
W. H. Hughes, Prop.
85 Moss Street Telephone 3818

TRY the City Window Cleaners, your store or residence. Phones 2251 or 3451L. F. Quaintance, office 631 Fort.

WATCHMAKERS AND REPAIRERS

LITTLE & TAYLOR, 617 Fort St. Expert watchmakers, jewelers and opticians. Phone 671.

WHITE, M., watchmaker and manufacturing jeweler. Engraving neatly done. All work positively guaranteed. Entrance Hibben-Bone Bldg., phone 817.

PROFESSIONAL DIRECTORY

ACCOUNTANTS

BAWDEN, KIDD & CO.—Chartered Accountants, Assignees, etc., 421 and 422 Central Building, Victoria, B.C. Phone 4395.

CHIROPRACTORS

KELLEY & KELLEY, Phone 4146 and 5464R. Office 302-3 Sayward Block.

CHIROPODISTS

CHIROPODIST—L. R. Jones, 311 Central Block. Phone 2888; res. phone 5632L.

DENTISTS

DR. LEWIS HALL—Jewell Block, corner Yates and Douglas Streets.

ELECTROLYSIS

ELECTRICITY is the only safe and permanent method of removing superfluous hair; absolute cure guaranteed. Miss Hanman, qualified London specialist, 22 Winch Building; office hours 11 till 4:30.

ENGINEERS

ENGINEERING and Technical Institute of B.C. P.O. Box 348. Meetings third Tuesday each month.

LAND SURVEYOR

BAYLISS, Hutchinson—Surveyor, Civil Engineer and Draughtsman. Chancery Chambers, Langley Street. Phone 684.

MASSAGE AND CHIROPODIST

CHIROPODIST—Vapor baths and massage; 14 years' experience. Mrs. Barker, 712 View Street. Phone 5526.

RADIANT Heat Baths—Massage, chiropody. Mr. R. H. Barker, late National Hospital, London. 311 Jones Building. Phone 3448.

NOTARY PUBLIC

J. G. DUNFORD, Notary Public—Conveyances, agreements, mortgages, leases, wills, etc., drawn at reasonable rates. Life accident and fire insurance written. Dunford's, 1222 Government Street.

PASSPORTS prepared, forms supplied. L. Lloyd-Young, notary public, 1012 Broad Street, phone 4532 and 5668L.

PHYSICIAN AND SURGEON

DR. J. DUNLAP, physician and surgeon. Women's diseases. Suite 518 People's Bank Building, Second and Pike, Seattle, Wash.

SCALP AND HAIR SPECIALISTS

SCALP and hair specialists; experienced treating, and scalp diseases. We save your hair; falling out prevented. Plume & Philip, 501 Campbell Bldg. Phone 2816. P. O. Box 1048.

LAND REGISTRY ACT
Section 24.

In the matter of the Southerly Forty-eight feet (48 feet) of Lot 762, Victoria City.

Proof having been filed in my office of the loss of the Certificate of Title to the above mentioned lands, No. 11059 F, in the name of Thomas J. Ryan, and bearing date the 26th day of June, 1913, I Hereby Give Notice of my intention at the expiration of one calendar month from the first publication hereof to issue to the said Thomas J. Ryan a fresh Certificate of Title in lieu of such lost Certificate. Any person having any information with reference to such lost Certificate of Title is requested to communicate with the undersigned.

Dated at the Land Registry Office, Victoria, B. C., this Twenty-fifth day of July, 1918.

J. C. GWYNN,
Registrar-General of Titles

Corporation of the District of Oak Bay

Tax Sale Notice

A sale of lands for Delinquent Taxes will be held on Wednesday, 18th September, 1918.

Persons desiring to avoid the costs and expenses of such sale must pay the Delinquent Taxes (taxes in arrear at 31st December, 1916) together with interest to date of payment on or before the 4th September next; after which date, and up to the time of sale, the full amount as advertised will be collected, viz: Delinquent Taxes, Subsequent Taxes in arrear, interest and costs and expenses.

The Clerk, Collector or Assessor of the Corporation of the District of Oak Bay are ready to receive notice from any source of the interests of those entitled to the benefit of the War Relief Act; any person having information that any person interested is a soldier, dependent on a soldier, or other person entitled to the benefit of the said Act, is requested to communicate in writing with the Clerk, Assessor or Collector of the Corporation of the District of Oak Bay, whose address is Municipal Hall, Oak Bay, B. C.

By Order of the Council.

Appointed Grain Supervisor

TORONTO, Aug. 16.—Following the recommendation of the grain section of the Toronto Board of Trade, D. O. Ellis, one of the oldest grain dealers in Canada, has been appointed by the grain supervisors as the local representative of that body. All questions regarding supervision, locally, will be referred to Mr. Ellis.

France Has Good Wheat Crop

PARIS, Aug. 16.—The total production of wheat in France this year is estimated at 50,000,000 quintals (183,500,000 bushels), being an increase of 25 per cent over last year's crop, according to The Intransigeant.

DAVID SPENCER, LTD.
Store Hours: 9 a.m. to 6 p.m. Wednesday, 1 p.m. Saturday, 9:30 p.m.

85 Serge and Worsted Skirts

$10.00 Values Selling Today at $6.75

—For between seasons, also for Early Fall, there's nothing more serviceable than a good Cloth Skirt.

—For today we offer just the class and style Skirt you need. They are smartly tailored in good, serviceable styles from durable wearing materials—serges and worsteds. Various shades and designs.

These are worth regularly $10.00. Today you buy one at $6.75.

—Mantles, First Floor

Beautiful Models in Fur Trimmed Coats, Priced $75.00, $85.00, $95.00

—In this selection of Early Fall Coats all the new shades and materials, as well as styles, can be seen. Your inspection and early choice solicited.

—Mantles, First Floor

Zenith Underwear for Children

Zenith Vests and Drawers in all sizes, priced, a garment, up from 70c.

Children's Combinations—Nice woolen mixture, finished with long sleeves and ankle length; all sizes. A suit, up from $1.40.

—Knit Underwear, First Floor

A Special Clean-Up of Royal Worcester and Goddess Front-Lace Corsets at $2.50

—An assortment of these well-known Corsets grouped into one offering for a quick disposal.

—They represent surplus sizes—from 19 to 26—but, unlike most sales of this nature, these Corsets are in smart, up-to-date styles. For instance: One model is made with low bust and long hips, and of flesh and white broche. Another model is heavier boned, with slightly higher bust, and finished in a plain material.

Corset values you will appreciate—if your size is here. Today at $2.50.

—Corsets, First Floor

Viyella Flannels at $1.25 a Yard

—We have quite a nice range of some 25 different colorings which we are selling at this price. It's the regular standard quality, the same as is being offered elsewhere at a much higher price.

—Come in and look through our assortment. We are sure you will find a pattern and a coloring to please you, and you can save from 50c to 75c a yard on your purchase.

—We have designs particularly appropriate for making up into nightgowns, pajamas, shirt waists and other Winter garments. 31 inches wide. Stripes and a few plain colors.

This price is for this month only, to encourage early buying. A yard, $1.25.

—Staples, Main Floor

Candy Specials for Today

—The restrictions on the quantity of sugar supplied to manufacturers of Candy limits the range of specials we usually offer at the week-end. The following are our specials for today only.

Peppermint Bulls Eyes, reg. 40c, lb., 29c.

Plain Butterscotch, reg. 40c, lb., 29c.

Almond Butterscotch, reg. 45c, lb., 35c.

Toasted Marshmallows, reg. 50c, lb., 35c.

Turkish Delight, reg. 50c, lb., 35c.

Kewpie Dolls, a box, 10c.

—Candy, Main Floor

Now Is the Time When a Shetland Wool Sweater Is Needed

—With chilly mornings and evenings—sometimes cool days—a warm Sweater Coat is an absolute necessity.

—One of these smart models of Shetland wool is especially appropriate and recommended.

—Made in either coat or slip-on style. The coat shape models have sailor collars, belt with girdle in front, and pockets. Plain colors, or trimmed with stripes. The shades are rose, paddy, gold, purple, white and black.

Splendid value at $12.50.

—Sweaters, First Floor

Another List of Latest Reprints From the Best Selling Copyright Novels, 75c Each

Men, Women and Guns, by "Sapper."
Long Chance, by Peter Kyne.
The Heritage of the Desert, by Zane Grey.
Prudence of the Parsonage, by Ethel Hueston.
Dear Enemy, by Jean Webster.
Bars of Iron, by Ethel M. Dell.
Desert Gold, by Zane Grey.
Bambi, by Marjorie B. Cooke.
Anne of Avonlee, by L. M. Montgomery.
Girl of the Golden West, by David Belasco.
Little Sir Galahad, by Phoebe Gray.
Yellow Dove, by Geo. Gibbs.
Burning Daylight, by Jack London.
Salt of the Earth, by Wm. Alfred Lidgwick.
The Great Push, by Patrick McGill.
Rocky O'Connor, by Wm. McLeod Raine.
Cinderella Man, by Carpenter.
And Many Others.

—Books, Main Floor

Infants' Long Dresses

Infants' Long Dresses, made in dainty styles from the best materials. Good variety to choose from. Interesting values, $2.50 to $5.75.

Infants' Long Skirts of fine white nainsook. Prices range 75c to $2.00.

Infants' Bibs, a large assortment of good values. Priced, each, 15c to $1.00.

Infants' Rubber Diapers. Priced 25c to $1.00.

—Infants', First Floor

Women's and Children's Hose—Special Values

Women's Black Cotton Hose, very special value, a pair, 25c.

Women's Cotton Hose, in black, tan and white. Special, a pair, 35c; 3 pairs for $1.00.

Women's Full-Fashioned Cotton Hose, in black, white, tan and colors. A pair, 50c.

Women's Silk Lisle Hose, in black, white, tan and colors. Splendid grade, a pair, 75c.

Children's Cotton Hose, in black and white. Special, a pair, 25c.

Boys' Strong Cotton Stockings, in black and tan, 35c a pair; 3 pairs for $1.00.

Boys' Buster Brown Stockings, 50c a pair.

Misses' 1-1 Ribbed Hose, in black, white, tan and colors. A pair, 50c.

—Hose, Main Floor

English Block Hair Brooms at $1.39 Each

Regular Price, $1.75

—This is a good quality Broom, made with English block and long handle—one that will give long service and is a pleasure to use.

—Fifty only for sale at this price.

—Hardware, Second Floor

36 and 40-Inch Madras at 45c Yd.

—Madras Muslins are scarce, and what quantity is being produced sell at high prices. This little lot of some few hundred yards we bought many months ago. Today we could not buy it in Scotland at the price, to say nothing of the freight and duty charges.

—Madras Muslins are always in demand, most housewives preferring them because of their dainty lacey effects and the ease with which they are laundered.

—You will prove it a wise policy to have a few extra yards by you. Why not secure it now and possibly avoid disappointment later on?

36 and 40 inches wide. A yard, 45c.

Drapery, Third Floor

About 500 Yards Cretonnes in This Assortment for Today at 48c a Yard

—Quality Cretonnes, very appropriate for loose covers, window and other draperies. Splendid selection of designs and colorings, including some of the latest and most fashionable. If you need good Cretonnes of this description, at a low price, our advice to you is: Buy Now. We cannot purchase these grades from the manufacturers to sell at anything near this price in future. Investigate.

Drapery, Third Floor

Fleece-Lined Nazareth Waists

Sizes 2 to 10 years. New shipment, selling at 50c.

—Knit Underwear, First Floor

Voile Embroideries

—These are very fine grades, such as make up smartly for skirts and dresses. Qualities that launder perfectly.

23 inches wide, 8 different designs, a yard, 50c.
45 inches wide, 5 different designs, a yard, $1.00.

—Embroideries, Main Floor

Spencer's "Victolac"

—For furniture and polished wood floors. About 100 cans to sell at the following special prices—

1 pint can, 39c.
1 quart can, 69c.

—Paint, Second Floor

Electric Reading Lamps

In the latest novelty styles, just received Priced $7.90, $8.90, $10.50, $11.90 and $12.50.

—Hardware, Second Floor

Fifty Veranda Screens to Clear at 89c Each

—In size 4-ft. wide by 8-ft. long, complete with pulley. This is a great bargain. We are clearing the balance of stock, not wishing to carry them over for another season.

Drapery, Third Floor

Billie Burke Pajamas at $2.75

—These dainty garments are made of fine mercerized mull, trimmed with filet lace. Specially good value.

Billie Burke Combinations, $2.50

—Of flesh-colored mull, finished with silk tops and trimmed with filet lace.

—Whitewear, First Floor

12 Beautiful Quality Axminster Rugs Clearing at $45.00

—It will pay you well to secure one of these beautiful quality Rugs at this price. They are all in up-to-date patterns, and there's a nice selection to choose from. The quality is such as will give many years of real hard service, while you will have a Rug that will add greatly to the comfort and appearance of your room.

Each Rug measures 9 x 12 ft., and is well worth securing at $45.00.

—Carpets, Third Floor

These Axminster Hearth Rugs Are Worth $6.50—You Buy One Today at $4.25

—For a big day's selling in the Carpet Department today we make the exceptional offer of one of these Beautiful Axminster Hearth Rugs at a price practically one-third below its true worth today.

—They are woven in a nice heavy quality, finished in smart, up-to-date Persian effects. Suitable for the parlor, den, library or dining-room. Well worth investigating.

—Carpets, Third Floor

DAVID SPENCER, LTD.
Canada Food Board Licence No. 10-8097.